INDICATIONS.

CLOUDY; PROBABLY SHOWERS WEDNESDAY; COOLER.

The Fort Wayne Sentinel

SU

"Promptness is the leader, the h ity. Putting dreamer, the la

ESTABLISHED 1833. FORT WAYNE, IND: TUESDAY, AUGUST 12, 1902. PRICE.

WILL CALL SENATE

EXTRA SESSION TO BE HELD IN NOVEMBER.

TO CONSIDER CUBAN TREATY

PRESIDENT WILL WAIT UNTIL AFTER ELECTIONS.

TREATY HAS BEEN PREPARED

NEEDS ONLY SIGNATURE TO BE READY FOR SENATE.

Washington, Aug. 12.—Advices received here indicate that President Roosevelt will call the senate in extraordinary session early in November.

Ever since it became evident that nothing would be accomplishel as to reciprocity with Cuba at the recent session of congress rumors of a more or less definite nature have been in circulation that the president would call an extra session, either of the entire congress to enact Cuban reciprocity legislation, or of the senate to ratify if possible a reciprocal treaty with Cuba.

During the past week it has been stated that it was the purpose of President Roosevelt to call a special session of the senate as early as September.

It can be stated by authority that he has no such intentions. His time and that of many members of the senate of both political parties will be completely occupied during September and October.

WILL WAIT ON ELECTION.

It is understood to be the belief of the president that a session of the senate held for the purpose of ratifying a reciprocity treaty with Cuba would be much more likely to be fruitful of results if it is held after the November elections than if it was held before. It is assured that the question of the relations of the United States with Cuba will enter largely into the approaching campaign, and it is stated that the president feels the democrats will be less likely to offer serious opposition to a reciprocity treaty after the election than they were before that time. A treaty with Cuba practically has been prepared. It requires only the finishing touches and the signatures of Minister Quesada and Secretary of State Hay to make it ready for presentation to the senate.

No definite date, it is understood, has been fixed upon for the meeting of the session in November, but that it will be soon after the election is reasonably certain. The president, it is said, hopes to have the reciprocity question cleared away entirely before the regular session of congress.

CHICAGO POLICEMEN SLAIN

OFFICERS DIE IN BATTLE WITH ROBBERS.

Fight Occurred at Dawn Between the Patrolmen and a Gang of Desperate Thieves.

Chicago, Aug. 12.—Officers Timothy Devine and Charles T. Pennell, patrolmen of the Chicago police department, were killed here early today in a revolver battle with what is supposed to have been a gang of thugs. Much mystery surrounds the shooting, for both men died before an adequate account of the shooting could be obtained, Devine in the ambulance on the way to the hospital and Pennell on the operating table while surgeons were probing for bullets.

The fight occurred just before dawn near Jackson boulevard and Ashland avenue, in the aristocratic section of the west side. The fusilade of shots aroused the entire neighborhood. Citizens who heard the dying policemen groan rushed to their assistance and saw men running away. Officer Pennell heroically staggered a hundred feet to a patrol box and sent in an alarm for assistance. At once the police set a dragnet for all suspicious characters and soon had six men in custody. Before Pennell died he was able to gasp out a few words about "robbers," giving descriptions of two men.

HEAVIEST IN YEARS

C. S. Bash, of S. Bash & Co., stated to a Sentinel representative today that oats now being brought to the Fort Wayne market average 38 pounds to the [illegible], 10 pounds per [illegible] ard weight is 32 pounds, six pounds under the local average. The wet weather of the past few months, which was responsible for the loss of a large part of the oats crop, was responsible for the increase in weight of that part which escaped destruction. Mr. Bash states that the average of the 1902 yield is the best in twenty-five years.

JUDGE RELEASES STRIKERS.

Parkersburg, W. Va., Aug. 12.—Judge Jackson this morning released Thomas Haggerty and six other members of the United Mine Workers, who were serving sixty and ninety days in jail for contempt of court. The prisoners filed a petition for release, alleging that they had not known they were violating the injunction when they did so and promising not to do so again. Attorneys for the coal companies opposed their release, but it was granted, subject to rearrest to complete the original sentence if they violated the injunction again.

WIN NEW LAURELS AT WINONA

FORT WAYNE MUSICIANS GIVE A SPLENDID PROGRAM.

Very Large Audience at Assembly Manifests Warmest Appreciation of Every Number.

(Special to The Sentinel.)

Winona Lake, Ind., Aug. 12.—An audience of three thousand people, completely filling the auditorium, listened with genuine pleasure Monday evening to a concert of rare merit given by Fort Wayne musicians. It was one of the most acceptable programs ever given at Winona, and the great audience manifested its rapturous delight by enthusiastic applause at every number upon the program.

The concert was given at the invitation of the assembly management by the Haydn, Linden and Apollo quartets, assisted by Mrs. Edith Yarnelle Keegan, contralto; Miss Estelle Sweringen, pianist, and Mrs. F. E. Stouder, organist. Miss Carrie B. Hughes, mezzo soprano, who was also upon the program, was slightly indisposed, and was unable to sing.

The opening number was "Soldiers' Joy," by the three quartets, and following it in order the numbers were: "Rosebud Fair," Linden quartet; piano solo, Miss Sweringen; "Comrades in Arms," Haydn, Linden and Apollo quartets; "Remember Now Thy Creator," Haydn quartet; bass solo, F. E. Stouder; "The Owl and the Pussy Cat," Apollo quartet; "He Was a Prince," Mrs. Edith Yarnelle Keegan; "The Lost Chord," Haydn, Linden and Apollo quartets, with Mrs. Stouder and Miss Sweringen as accompanists.

LOCAL LINES.

W. M. Fanning, of Angola, is at the Randall.

Mr. and Mrs. Guy Gilbert are at home from an eastern trip.

Mrs. W. H. Johnston and children have returned from an extended trip through Illinois.

The Epworth league of Berry street M. E. church will hold a business meeting this evening.

Miss Nannie Williams went to Rome City today, where she will join a house party for a week's visit.

Albert W. Payne, of Toledo, who has been the guest of Mr. and Mrs. B. W. Skelton, has returned home.

Miss Frances Donnelly, of 126 Baker street, is spending a week at the cottage of Mrs. S. A. Grable at Rome City.

Mr. and Mrs. C. E. Read leave on Saturday for New York city, where Mr. Read will purchase fall goods for the Pixley store.

Mr. and Mrs. Ernest Kampe and Mr and Mrs. Phil Colerick have gone to Niagara Falls and Canadian points for a week's trip.

Maurice Eckart, of Auburn, was a business visitor in the city yesterday.

A. C. Crawford is home from a business visit in Chicago.

Miss Gene Israel, of Pittsburg, will arrive in the city this evening, to be the guest of her uncle and aunt, Mr. and Mrs. E. Israel, of West Wayne street.

Hon. T. E. Ellison reached the fiftieth milestone of life today and the anniversary was the occasion of a very delightful gathering of friends at Mondamin Meadows farm.

Miss Julia Emanuel will leave Saturday for an eastern trip of two weeks' duration, in the course of which she will visit New York, Boston and other eastern cities.

Two photographers from Chicago are in the city taking pictures of a number of [illegible] stores, and the men have [illegible] in

TAKE BARCELONA

VENEZUELAN REBELS IN POSSESSION OF CITY.

THE PLACE IS BEING SACKED

MINISTER BOWEN CABLES FOR DISPATCH OF WARSHIP.

CRUISER CINCINNATI GOES

BLUE JACKETS TO BE LANDED IF NECESSARY.

Washington, Aug. 12.—Minister Bowen has cabled the state department from Caracas that our consul at Barcelona has informed him by wire that Barcelona has been taken by the revolutionists; that they are sacking the town, and that in his judgment the protection of a vessel should be immediately afforded him. Mr. Bowen says he has cabled the Cincinnati to return without delay. He notes that the Topeka is at Porto Cabello and the Marietta up the Orinoco river.

After a conference between the state and navy department officials in regard to Minister Bowen's dispatch, the following instructions were prepared for the commander of the Topeka, at Porto Cabello:

"Vessel needed immediately at Barcelona. If you sail before the Cincinnati arrives from Curacoa leave for her instructions cabled you yesterday."

Before the instructions were sent the Cincinnati reported her arrival at Porto Cabello, whereupon the instructions were modified so as to direct that one of the ships proceed immediately to Barcelona. This leaves it discretionary with Captain McLean, of the Cincinnati, the senior officer present, to send the Topeka or go himself with the Cincinnati. The vessel which remains will be prepared to land blue jackets at Porto Cabello in case of necessity.

EAGLES TO COME TOMORROW

FORT WAYNE AERIE WILL BE INSTITUTED.

With Largest Charter Membership in Order's History—Many Visitors Expected.

Many hundreds of members of the Fraternal Order of Eagles will arrive in Fort Wayne tomorrow to be present at the institution of the Fort Wayne aerie of that fraternity. The ceremony will occur in the Elks' lodge rooms in the Lau building at 3 o'clock, and following the work will come an elaborate banquet at the Wayne club.

The Fraternal Order of Eagles is a social fraternity, founded four years ago at Seattle, Wash., and it has had a most phenomenal growth, being especially strong on the western coast. Recently the order has been moving eastward, and there is already a big membership in the Gas belt of Indiana.

The work of soliciting members in Fort Wayne has been going forward for several weeks, and a total of 250 signatures are upon the charter membership list. This will make the Fort Wayne aerie by far the largest ever instituted in the history of the order. W. F. Edwards, of Anderson, state organizer of the Eagles, will be in charge of the instituting exercises tomorrow, and the long list of candidates for membership includes many gentlemen from surrounding towns, more than twenty-five being from Auburn alone. Other contiguous cities are also represented largely.

Up to this time the membership in Fort Wayne has been limited to five—the list including E. S. Klinedinst, Frank Irey, Fred Sewell, Boyd Smith and William Malle, who are connected with aeries at Marion and Elwood. The Lake Erie and Western is to bring in a special train from Muncie for the institution tomorrow, and big delegations are expected from Muncie, Elwood, Anderson, Indianapolis, Cincinnati, Hartford City, Alexandria, Toledo and other cities. At least two bands will accompany the delegations—the Muncie band and the band from the soldiers' home at Marion. Both the Elks' and the Knights of Columbus halls will be used in the entertainment of visitors tomorrow, and it is probable that the Muncie degree team will confer the work upon the Fort Wayne candidates.

A CHINAMAN SUICIDES.

Toledo, Aug. 12.—Wong Yen, a [illegible] the United States in violation of the immigration laws, committed suicide in the county jail here by hanging himself with strips torn from a sheet. He and two other Chinamen were arrested at Union depot a few weeks ago. It is believed they crossed the Detroit river from Canada in a row boat. Wong Yen was believed to be occupied in smuggling his fellow-countrymen across the border. Local Chinamen say he lived in Chicago some years ago.

RAILROAD OFFICIALS HERE.

A special train over the Lake Erie and Western railroad, which reached Fort Wayne at 3 o'clock this afternoon, brought General Manager P. S. Blodgett, General Superintendent Brown, Assistant Superintendent Storrs and other Lake Erie officials. They are making an inspection of the line.

BASE BALL MERGER LIKELY

TWO BIG LEAGUES SOON TO BE CONSOLIDATED.

Magnates of National and American are Working at Twelve-Club Circuit Scheme.

Chicago, Aug. 12.—Consolidation of the National and American leagues into a twelve-club circuit is well under way, according to a statement made to the Daily News today. "John T. Brush, chairman of the executive committee; James A. Hart, president of the Chicago National league, and A. H. Soden, president of the Boston National league club, and both members of the executive committee," says the News, "have been in conference in Boston for two or three days and have opened negotiations with the clubs of the American league toward the consolidation of these two organizations. This, it is said, is the real reason for the present trip of Mr. Hart in the east and the trips about the circuit of both the Chicago magnates and the chairman of the executive committee.

"According to this information, plans have been laid for some time and are nearly matured for the consolidation of these leagues into what will be known hereafter as either the National-American or the American-National league. Immediately after the close of the base ball season or as soon thereafter as circumstances permit a conference of the presidents of the base ball clubs of the two leagues will be called by Mr. Brush. League officials will be barred from the session, only club magnates being admitted. The proposition to end the war between the organizations in an amicable manner will then be presented to them and a vote taken to cast the clubs together into one organization. There are twelve cities in the two circuits now; that none of them need be dropped."

A SEARCH FOR MORE BODIES

BELIEF THAT BARTHOLIN WAS A BLOOD FIEND.

Officers Begin Elaborate Excavation in Chicago Death House—No Trace of Murderer.

Chicago, Aug. 12.—Police officials have been in consultation again today trying to formulate new theories which may tend to solve the mystery surrounding the murders of Minnie Mitchell and Mrs. Annie Bartholin. Spurred on by offers of reward for the arrest of William J. Bartholin, the son of one of the murdered women and the fiancee of the other, the police in neighboring towns made several arrests today, but in each case the prisoner's identity with that of the suspected murderer could not be proved.

Working on the hypothesis that the murderer had a mania for killing, officers today began systematically to dig up every inch of the basement in the Bartholin house in Calumet avenue. The cement floor is being broken up and the ground turned over to the depth of one foot. Curious crowds throng the neighborhood of the now notorious death house and officers have been compelled to keep everybody off the premises save those who have written permission from the coroner.

A Daily News special from Kenosha, Wis., today announces the arrest there of an individual answering the description of William Bartholin, who is wanted in Chicago to explain [illegible] of his mother and of his [illegible]

ELKS IN SESSION

ANTLERED THRONG HAS TAKEN MORMON CAPITAL.

GREAT MEETING IN SALT LAKE

EIGHT THOUSAND ELKS ARE IN ATTENDANCE.

BIG PARADE OPENS MEETING

ANNUAL ADDRESS OF GRAND EXALTED RULER PICKETTS.

Salt Lake, Utah, Aug. 12.—Eight thousand Elks from every state in the union gathered in the great tabernacle of the Mormon church this morning to attend the formal opening of the annual reunion of the grand lodge of Elks. A large proportion of those present were clad in the white and purple uniform of the order. Hon. O. W. Powers, of Salt Lake, as master of ceremonies, called the meeting to order and introduced Governor Wells, of Utah, who delivered the opening speech of welcome.

All night and all day trains loaded with Elks continued to arrive, until the streets resembled a kaleidoscope in color and it is estimated that nearly 20,000 visitors are in the city.

BEGIN WITH A PARADE.

Preceding the opening meeting was the civic and military parade, which marked the formal opening of the three days' reunion. In this were included a battalion of infantry and two batteries of artillery from Fort Douglass and a troop of cavalry and battery A, light artillery, national guard of Utah. Then came uniformed members of all Utah lodges of Elks and dozens of other civic, military and fraternal organizations in uniforms, accompanied by a score of bands and many picturesque floats.

Perfect weather prevails and the parade was witnessed by thousands of people, who formed a solid mass on both sides of the streets.

The exercises at the auditorium were brief, though impressive.

MR. PICKETT'S ADDRESS.

After prayer and a selection on the great organ, Grand Exalted Ruler Pickett, of Waterloo, Iowa, delivered his annual address. He spoke in part as follows:

"After preaching the gospel of Elkdom at frequent intervals during the year past, it might seem that the subject would become a trite one. It is said by those who have been privileged to gaze upon the works of the great masters, that the longer you behold them, the more you compare them with other works of art, the more beauties are unfolded to your eyes. The more I study the birth and history and principles of Elkdom, the more I compare it with other great civic organizations, the more I see in it to admire, to cherish and to love. It is not the creature of accident. It is not for the passing day. It has a permanent abiding place among the enduring forces of progress. The centuries preceding made it possible. It was foreordained by the irresistible logic of human advancement. The time was ripe for its birth. Over its cradle destiny waved its prophetic wand and the myriad invisible voices of the future rang forth in glorious anthem, 'Hail, Hail, Hail.'

HUMAN THOUGHT BROADENING

"There is among all the forces of civilization an interdependence and close relationship. An analysis of progress reveals a broadening in all human thought. The definition of freedom is being enlarged in scope and comparison as the years go by. The emancipated seem anxious to atone for the bigotry of former times. On every side may be seen the manifestation of a higher life, a broader thought, a more humane conception of the relations of man to man.

"In perfect harmony and sympathy with the influences that have wrought these wonderful changes, and keeping step with the Grand Army of Progress stands today the Benevolent and Protective Order of Elks. Elkdom should commend itself to the judgment of all honest minds. It is a many sided order. It has no prototype. It is an American order. Born beneath the stars and stripes of our own republic, in every instinct it is American. Its paramount principles are symbolical of our people. Charity without ostentation is the great law of our order. But we believe in a higher charity. Charity in speech, in conduct, in friendship, in love and in all the relations of man to man.

PORTALS WIDE OPEN.

The portals of Elkdom are thrown wide open to all manly applicants. It [illegible] no distinctions. In the republic democracy of our ideas, all are equal. Our order is constructive and not destructive. The spirit of iconoclasm dwells not within its circle. It molests no temple, desecrates no altar, profanes no sanctuary. It robs no man of his faith, attacks no creed, criticises no sect. Its religion is humanity. Its creed is friendship, its golden rule the love of fellow men, which embraces and includes itself within the best, the noblest, the truest impulses of the human heart."

The first meeting of the grand lodge was held in the assembly hall this afternoon, when the actual work of the grand lodge of Elks began. After the presentation of the annual reports the election of officers will take place, and possibly the selection of the next meeting place for the next annual reunion will be decided. The fight seems to have narrowed down to Baltimore and Saratoga, with Baltimore apparently in the lead.

There is a possibility of a lively fight over some of the offices.

DISCOVERY FOILED A PLOT

WOULD HAVE BLOWN UP ADAMS COUNTY INFIRMARY.

Thirty-five Pounds of Dynamite and Bomb Found in Charles Echerman's Room—He Had Fled.

(Special to The Sentinel.)

Decatur, Ind., Aug. 12.—Thirty-five pounds of dynamite, together with a bomb shell a foot long and seven inches in diameter, were found in the room of Charles Echerman, an inmate of the Adams county infirmary, on Monday, and the discovery undoubtedly foiled a plot to blow up the institution. Echerman has fled, and has not yet been apprehended.

The startling disclosure was made when Secretary A. W. Butler, of the state board of charities, was making his regular inspection of the institution. Butler ordered a pile of trash which Echerman had piled in his room removed, and beneath the rubbish it was found that Echerman had secreted the dynamite tightly packed in an old iron kettle and in a tin can. Echerman was not present when the discovery was made, but he soon learned of it, and promptly skipped.

Echerman has been at the county farm for ten years, and was not one of the feeble minded inmates, but he "had it in" for Superintendent Graber. Last fall he was burning some brush and through carelessness allowed 800 fence rails and 500 fence posts to burn up. Superintendent Graber reprimanded him for the carelessness, and since that time he has manifested an ugly disposition toward the official.

For several days recently Echerman has refused to go to the table and eat with the other inmates, but would go to the dining room, get what food he wanted and take it to his room to be eaten. At the breakfast table Monday morning the superintendent told Echerman to eat with the others, but he replied in a surly tone that he "didn't have to," and made the observation that "this will not go on over a week longer." Echerman undoubtedly contemplated taking the superintendent's life for revenge, and the execution of his frightful plan would undoubtedly have resulted in the death of many others.

MARRIAGE LICENSES.

Charles Badiac and Hattie B. Opliger.

LOCAL LINES.

Mrs. W. S. O'Rourke is at home from Rome City for a brief stay.

W. G. Croxton and F. M. Powers, prominent Angola attorneys, are in the city.

W. D. Jones, of the New Aveline, returned today from a trip to Crawfordsville and Indianapolis.

Dr. C. B. Stemen was called to Columbia City today in consultation in the case of Mrs. Dr. Linville, wife of a pioneer physician of that city.

W. D. Holterman, of 1231 Wabash avenue, bookkeeper for the Fort Wayne Drug company, is seriously ill. He has been ailing for some time.

Mr. and Mrs. G. W. Beers, Miss Ruth Beers and Dan Beers left today for a tour of the northern watering places, including Georgian Bay, Duluth and Mackinac. They will be absent until September.

Two eagles in the show window of Boltz's buffet are attracting much attention. The birds are owned at Bluffton and were sent to Fort Wayne in honor of [illegible]

MAY [illegible]

TRACTION [illegible] READY

BOARD AT [illegible]

DOCUMENT [illegible]

SOME CH[illegible]

COUNCIL N[illegible]

PRO[illegible]

As The Sen[illegible] probability is [illegible] evening the [illegible] tween the city [illegible] Fort Wayne [illegible] be signed by [illegible] the represent[illegible] company.

The franchis[illegible] city council [illegible] sented at ton[illegible] proval. There [illegible] the contract w[illegible] night's meet[illegible] have been som[illegible] chise since [illegible] amending the [illegible] members will [illegible] sider those ch[illegible]

MEETING

The board [illegible] with all the [illegible] the city attorn[illegible] pany was rep[illegible] Barrett as s[illegible] Scott. Counc[illegible] let were the [illegible] bers of the adn[illegible] ance. Clerk Sc[illegible] ed to read t[illegible] by City Att[illegible] the reading o[illegible] ment is still in [illegible] tinel goes to [illegible] sections were [illegible] occasional in [illegible] the changes, [illegible] gested or pro[illegible] upon, the vote [illegible] ond reading [illegible] the first one, [illegible] be approved [illegible] is altogether [illegible] chise will be [illegible] to the council

PROB[illegible]

The Sentine[illegible] ing that amor[illegible] published fra[illegible] the special co[illegible] will be the [illegible] Wayne route [illegible] from Calhoun [illegible] Hoagland av[illegible] ton, west to S[illegible] thence south [illegible] The propositio[illegible] to extend [illegible] whenever deem[illegible] board, irrespe[illegible] clause, will be [illegible] tion company. [illegible] any practical [illegible] Lewis street li[illegible] extended to [illegible] of the new N[illegible] Pioneer avenu[illegible] familiarly kno[illegible] ners."

QUESTI[illegible]

It is pract[illegible] sion that the [illegible] contract if th[illegible] upon, acceptin[illegible] ticket rate, an[illegible] that no fran[illegible] embracing a [illegible] street south o[illegible] street. The [illegible] Broadway an[illegible] streets, as we[illegible] are already [illegible] agreed upon [illegible] reached in [illegible] writing.

WERE KIL[illegible]

HOW AM[illegible] DI[illegible]

One of the [illegible] Have Be[illegible] Sa[illegible]

Manila, A[illegible] made by the [illegible] the facts in [illegible] coaching pa[illegible] ers, shows t[illegible] bushed, tw[illegible] Two teachers [illegible] the first voll[illegible] shot in the [illegible] was captur[illegible] while he w[illegible] is suspected [illegible] buried alive, [illegible] and probably [illegible]

NewspaperARCHIVE.com

ONS
OMEN

CUTICURA SOAP MEDICINAL TOILET

fy, and Beautify
Scalp, Hair,
nds with

Cura
AP

MEN use CUTICURA
CUTICURA OINTMENT,
skin, for cleansing the
ping of falling hair, for
ng, and soothing red,
hands, for baby rashes,
tions, and for all the
et, bath, and nursery.
se CUTICURA SOAP in
irritations, inflamma-
us, or too free or offen-
n washes for ulcerative
or many sanative, anti-
which readily suggest
men, especially mothers.

ent for Humours, $1.
URA SOAP (.5c.), to cleanse
and scales, and soften the
ICURA OINTMENT (50c.),
ling, inflammation, and
and heal, and CUTICURA
25c.), to cool and cleanse

VENT PILLS (Chocolate
eless, odorless, economical
ebrated liquid CUTICURA
as for all other blood puri-
es. 60 doses, 25c.

orld. British Depot: 27-28,
on. POTTER DRUG AND CHEM.
ON, U. S. A.

15 $25
$75
00

you may want—at a
on better TERMS
by any other concern

oans on furniture,
and wagons, buggies
security.
ney for any purpose
It is our business
people who are tem-
rassed and need the

is left in your pos-
have the use of the
as the security. It is
ck as we require but
monthly payments

nt—Don't go to your
ay and may not get
ssibility of every one
business. ALL our
ctly PRIVATE and
L.
STAKE—but call on
g a loan, it will be to
we will surely save

ORROW FROM US.
you full particulars
er of making loans on
ffice. We have plenty
you all about it and
e information.

TGAGE LOAN CO.,
upstairs; Home 'phone
open Saturday evenings

ire Book
ENTITLED
n in Summer"
ummer Resorts on the
ds & Indiana
THE FISHING LINE."
anyone on receipt of
ts. It is a handsome
eight pages, containing
the famous Michigan

WALLOON LAKE
WEQUETONSING
BAY VIEW
CHARLEVOIX
NE-AH-TA-WAN-TA
Y ROARING BROOK
AND
ISLANDS
hotels, and boarding
day and week. railroad
G. R. & I. train service
want "Where to Go
Postage two cents.
WOOD, G. P. A.,
reet, Grand Rapids, Mich.

nel Want column.

BUSY DAY FOR THE PYTHIANS

SUPREME LODGE BEGINS IN SAN FRANCISCO.

Various Adjuncts of the Order in Session—Annual Reports are Presented.

San Francisco, Cal., Aug. 12.—This was a busy day for the Knights of Pythias, who are now the guests of San Francisco. At 9 a. m. the imperial palace of the dramatic order of Knights of Khorassan convened in Pythian castle, Imperial Prince Frank H. Clark, of Detroit, Mich., presiding.

The supreme lodge of the Knights of Pythias opened its first session at 10 a. m. in the Palace hotel, where an assembly room resembling the United States senate chamber has been fitted up.

During the week the supreme officers of the ensuing two years will be elected and installed. Interest centers on the election of the supreme prelate and it is expected there will be a lively contest. The other supreme officers will probably be advanced one rank.

The supreme temple of the Pythian Sisterhood met in Elks' hall at 10 a. m., and the supreme temple of Rathbone Sisters assembled in Native Sons' hall at the same hour. There promises to be much friendly rivalry between these two affiliated organizations.

During the afternoon and evening there will be band concerts and informal receptions at the various headquarters. The event of the night will be a spectacular repetition of the battle of Gettysburg and competitive drills by the naval reserve of California in the pavilion. An evening reception will be held by the Rathbone Sisters, at which an address of welcome will be delivered by Ellis S. Pringle, grand chief of California. On behalf of the delegates Mrs. Della Phillips Glazier, supreme chief of the order, will deliver an address in response.

The New York brigade and regiments from Philadelphia, Portland, Maine, and other parts of Maine arrived today and it is expected that by tonight every cot in the pavilion will be occupied. Over 1,500 knights were quartered in this encampment last night.

ANNUAL REPORTS.

Supreme Chancellor Fethers, in his annual report, said that December 31, 1901, the order had 540,138 affiliated members. To this should be added at least 500,000 who have been suspended for non-payment of dues or who have taken withdrawal cards, making a total of more than a million. During 1901 the figures were: Initiated, 55,202; reinstated, 7,733; admitted by card, 7,677; total, 70,616. During the same year 4,915 died, 268 were expelled, 8,378 withdrew by card, and 32,857 were suspended. The net gain for the year was 23,194. This marks the steady and permanent growth of the order, which stood for the sacredness of the home, for the integrity of manhood and the purity of womanhood.

The report of Maj. Gen. James R. Carnahan, commander of the uniform rank, set forth that there are 858 companies in good standing, organized into 99 regiments and 24 brigades. There are, in addition, 25 separate companies and warrants have been issued for 23 more. The growth of the rank during the past two years, he said, has been most excellent.

IN JUSTICES' COURTS.

Louis Pion today appeared at Huser's court and pleaded guilty to selling liquor to minors at his resort near Robison park. A fine of $20 and costs was assessed, which was paid. Another charge of allowing minors to loiter in his saloon was dismissed and still another charging him with selling liquor without a license is still pending.

A timber buyer from Decatur, whose name was not learned, called on Justice Huser this forenoon and identified the pocketbook found by the 'squire yesterday and which contained a considerable sum of money. He described the contents exactly except a ten dollar bill, which he afterwards remembered having changed at the ticket office at Decatur when he bought his ticket. The amount returned was $31 and some valuable and negotiable papers. Justice Huser is this afternoon attending a picnic in the country and is hopeful of finding another purse.

Constable Kennelly and family returned from a visit to Defiance, O., last evening. The visit was somewhat protracted owing to the fact that Mr. Kennelly's 9-year-old son, Emmet, was kicked by a horse several days ago and for awhile it was feared his injuries might be serious.

Justice France last evening united Walter Worley and Effie Barnhouse in wedlock.

WOMAN KNOCKED DOWN.

An elderly woman, whose name was not learned, was knocked down at Calhoun and Berry streets by a delivery wagon this morning. Her fall was a violent one, and the wheels of the vehicle apparently passed completely over the prostrate form of the woman. Bystanders hurried to her side and assisted her to arise, fully expecting that she was badly injured. Much to the surprise of all the woman insisted that she was not injured and calmly walked away without disclosing her identity.

DEATHS AND FUNERALS.

RIKER.

Mrs. Almira Riker, in former years a resident of Fort Wayne, died Monday afternoon at the home of her sister, Mrs. Ennis, at Roanoke, at the age of 76 years. Deceased was the wife of Alanson Riker, who is now in California.

Mrs. Riker was born in New York state and came to Fort Wayne about twenty-five years ago. For several years she was matron of the old M. E. college in this city, but during the closing years of her life was an invalid. She leaves the husband and one son, Edward Riker, of the Fox baking establishment in this city. Mrs. Riker had made her home in Roanoke for the past three years and was a member of the M. E. church.

Funeral services are to be held from the residence Wednesday afternoon at 2 o'clock. Interment at Roanoke.

FUNERAL ANNOUNCEMENT.

Redding.—Funeral services of Mrs. Mary Redding will be held Wednesday afternoon from the home of her daughter, Mrs. William Hensel, 3 Center street. Mrs. Redding leaves her husband and six children, eleven grandchildren, besides two brothers.

TRIO OF ACCIDENTS.

Clyde Hench, of 1117 Elmwood avenue, employed in the Wabash shops, was injured last evening, while operating a lathe. A piece of cinder or fragment of brass penetrated the left eye.

F. H. Dressel, a Pennsylvania track repairer, residing at 501 Holman street, cut the index finger of his left hand severely while at work last evening.

A Wabash shopman named Miller, residing at 426 Wallace street, fell from an engine last evening, painfully injuring his right hip. All the injured men are under the care of Dr. C. B. Stemen.

Miss Charlotte Martz went to Bluffton today for a few days' visit.

Mrs. Jess T. Peck and son, Harold, of 2617 Indiana avenue, have returned from a visit in Sheldon, accompanied by Mrs. Peck's cousin, Hancy McDowell, who will visit here for a few days.

PILES CURED WITHOUT THE KNIFE.

Itching, Blind, Bleeding or Protruding Piles. No Cure, No Pay. All druggists are authorized by the manufacturers of Paze Ointment to refund money where it fails to cure any case of piles, no matter of how long standing. Cures ordinary cases in six days; the worst cases in fourteen days. One application gives ease and rest. Relieves itching instantly. This is a new discovery and is the only pile remedy sold on a positive guarantee, no cure no pay. Price 50c. If your druggist don't keep it in stock send us 50c in stamps and we will forward same by mail. Manufactured by PARIS MEDICINE CO., St. Louis, Mo., who also manufacture the celebrated cold cure, Laxative Bromo-Quinine Tablets.

Born, to Mr. and Mrs. Joseph Furge, 712 East Lewis street—a daughter.

E. W. GROVE.

This name must appear on every box of the genuine Laxative Bromo-Quinine Tablets, the celebrated Cold and Grip Cure. 25 cents.

Miss Anna Shaw is visiting relatives in Chicago.

$2.00
EVERY SUNDAY
TO CHICAGO AND RETURN via Pennsylvania, leaving Fort Wayne at 4:00 a. m. Returning leave Chicago at 8:00 p. m.
19eod-tf

Read the People's Store "ad."

Try The Sentinel Want Column.

HOLMES TO SUCCEED GRAY

MASSACHUSETTS JURIST FOR SUPREME BENCH.

President Roosevelt Announces the Appointment—Appointee Son of Late Poet.

Oyster Bay, Aug. 12.—President Roosevelt late yesterday announced that he had appointed Oliver Wendell Holmes, chief justice of the supreme court of Massachusetts, to be an associate justice of the supreme court of the United States, vice Justice Gray, resigned.

The resignation of Justice Gray was due to ill health. Several months ago he suffered a stroke of apoplexy, which some time later was followed by another. He has not appeared on the bench since he was stricken the first time. His advanced age—74 years—told against his recovery with serious force. Realizing that he probably never would be able again to assume the place which he so long had filled with distinguished ability and honor, he decided a short time ago to tender his resignation to the president. With the exception of Justice Harlan, he has served on the bench of the United States supreme court longer than any of his present colleagues. He was appointed as associate justice by President Arthur on Dec. 19, 1881, his service extending, therefore, through a period of nearly twenty-one years.

Judge Holmes, whom the president has selected as Justice Gray's successor, is one of the most distinguished lawyers and jurists of Massachusetts. His career on the bench, particularly as a chief justice of the Massachusetts supreme court, has attracted wide attention.

Oliver Wendell Holmes, son of Dr. Oliver Wendell Holmes, poet and essayist, was born in Boston, March 8, 1841, and was educated at Harvard, whence he was graduated in 1861. He entered the union army as lieutenant in the Twentieth Massachusetts infantry in 1861, was wounded in the breast at Ball's Bluff in October of the same year, in the neck at Antietam in 1862, and in the foot at Marye's Hill, Fredericksburg, in 1863. He was mustered out as captain in 1864, having refused a promotion to a lieutenant colonelcy after the battle of Fredericksburg. He entered Harvard law school and graduated in 1866. In 1886 Yale conferred on him the degree of LL.D., and the same honor was conferred by his alma mater in 1895. On June 17, 1872, he married Miss Fannie Dixwell, of Cambridge, Mass. After his graduation he engaged in the practice of law at Boston; was editor of the American Law Review, 1870-73; member of the law firm of Shattuck, Holmes & Munro, 1873-82; professor of law, Harvard law school, 1882; associate justice supreme judicial court of Massachusetts, 1882-99, and was appointed supreme justice on Aug. 2, 1899.

HOLMES WILL ACCEPT.

Beverly, Mass., Aug. 12.—Chief Justice Oliver Wendell Holmes was informed of his appointment to the United States supreme bench by the Associated Press at his summer home in Beverly Farms. He said: "I do not like to be interviewed, and I have nothing to say except that the Associated Press is the first to inform me of my appointment."

He was asked if he would accept, and he replied: "Oh, yes; I shall, no doubt, accept it." He added that he was greatly pleased that the appointment should come to him.

ABOUT THE CITY HALL.

At the meeting of the board of works yesterday afternoon the new street car matter was not taken up as was suggested, but City Attorney Shambaugh reported that the franchise had been prepared and was ready to be submitted to the board. It was then concluded that a special session would be held this afternoon at 1 o'clock, when the matter would be thoroughly gone over and the blanks left by the attorney, referring to fares and certain streets contemplated, will be filled.

Other matters taken up and disposed of by the board at the meeting were the East Wayne street pavement and assessment rolls were approved, as were those for paving improvements on Lafayette and Winter streets and for alley grading in the Sixth ward. The Pennsylvania company was accorded permission to build sewers on their property along Clinton street to provide for the drainage of their office building recently removed from a point opposite the traction company's power station to the corner of Holman and Clinton streets. It was further arranged that the board shall meet with the representatives of the Fort Wayne Electric company on Friday night to consider the new franchise asked for by that company involving municipal lighting and the extension of the contract.

A new case of scarlet fever has been reported from the corner of South Wayne and Home avenues.

A. A. Barry has been granted a permit to erect a brick house on Edgewater avenue at a cost of $2,300 and L. T. Rice to erect a frame store building on South Calhoun street at a cost of $700.

The city council will meet tonight in regular session and an interesting session is expected. The plumbers' inspector ordinance will come up and it is almost a certainty that the Fort Wayne Traction company's extension matters, being considered by the board this afternoon, will be presented in some shape. Other matters of ordinary importance will also be presented, but the two above named will command the greatest interest.

ABOUT THE COURT HOUSE.

Attorneys will this afternoon file an action in the circuit court for Mary Meshberger vs. the Modern Order of Samaritans, to recover insurance in the amount of $2,000 alleged to be due and unpaid, although repeated demands have been made for the payment of the claim. Plaintiff is the widow of a member of the order and was named as the beneficiary and the complaint alleges that the policy was taken out by the decedent on account of misrepresentations and generally alleges fraud.

William Miles, who has been confined in the county jail for some days and who is supposed to be demented, will be examined for sanity this afternoon. The commission will consist of Justice France and Drs. Sweringen, Leslie and Morris. Miles recently tried to commit suicide at Columbia City.

The entire force from Sheriff Stout's office was at the circus grounds yesterday and last night and it is a matter that will stand as a record that no entertainment ever given in the city was so thoroughly policed as was yesterday's. The result was that nothing attributable to the show has turned up during the last twenty-four hours.

Ollie Taylor sues Robert G. Taylor for divorce, alleging abandonment and the complaint states that the defendant is now a non-resident of the state.

The Olds Wagon works, a corporation, sues Maurice Goldberg to recover $400 alleged to be due from the sale of a lot of junk and scrapiron to the defendant.

The county commissioners will be in session tomorrow to transact miscellaneous business.

The superior court will sit on Thursday.

Mr. and Mrs. Jackson, of Union City, have returned home after a visit with Messrs. Wilmer and Elmer Leonard.

IN FORT WAYNE

EVERY CLAIM IS BACKED BY LOCAL TESTIMONY.

If the reader wants stronger proof than the following statement and experience of a citizen here at home, what can it be?

Mr. A. S. Booth, who lives at 70 Barr street, says: "I had kidney trouble ever since I can remember and a backache seemed to be as much a part of me as my hands or feet. I had a hemorrhage of the kidneys, which I thought was going to end my life. I became so nervous that I could not control myself and I had great difficulty in remembering things. One day a lady friend of mine was going to get Doan's Kidney Pills and I thought I would also try them, so I got a box at Meyer Bros. & Co.'s drug store. I began taking them and continued the treatment, with the result that I steadily gained in health from the commencement until I was better than I had been in a long time."

For sale by all druggists. Price 50 cents a box. Foster-Milburn Co., Buffalo, N. Y., sole agents for the United States.

Remember the name—Doan's—and take no other.

Run Down

weak, nervous, exhausted, all out of sorts. Overworked nerves are always irritable and restless. The eyelids twitch, the stomach rebels, the brain is fogged, and the heart is unsteady. Stop the waste of nerve-force. Stimulate digestion, strengthen the nerves, and replenish the vital power.

"Failing strength had reduced my vitality; grip brought on bronchitis and nervous prostration, and I suffered from dizzy spells, nervousness, confusion of the mind and palpitation of the heart. Dr. Miles' Nervine and Pills worked a complete cure." MRS. J. E. HARWELL, East Atlanta, Ga.

Dr. Miles' Nervine

is a perfect restorative for the weak, the tired, the feeble and the run-down.

Sold by druggists on guarantee. Dr. Miles Medical Co., Elkhart Ind.

ROBISON PARK THEATRE.

WEEK, AUG. 10.

Dime Matinees Daily, Beginning Monday.

4 NELSON'S COMIQUES, Comedy Acrobats.

The Young America Quintette, One Girl and Four Young Men.

TRASK & ROGERS, Black Face Comedians.

EDNA C. BURGETT, Vocalist.

JACK BURCH, Comedy Magician.

Evening Prices 15 and 25 Cents.

Seats on sale at Alter's Cigar Store, S. W. corner of Main and Calhoun Sts.

Business Directory

BANKS.

HAMILTON NATIONAL BANK.
Capital, $200,000. Surplus, $250,000
The Hamilton National Bank will pay interest at the rate of two (2) per cent. per annum on certificates of deposit if left four months
President—Charles McCulloch
Cashier—John Mohr, jr

White National Bank.
Corner Wayne and Clinton Sts.
CAPITAL, $200,000.
SURPLUS, $85,000.
Safe Deposit Boxes for rent.

The Old National Bank.
Stephen B. Bond, President.
Henry C. Paul, Vice President
Jared D. Bond, Cashier.
Chas. E. Bond, Assistant Cashier
We sell American Express Company Traveler's Cheques.
S. W. Cor. Calhoun and Berry Sts.

INSURANCE.

D. C. FISHER,....
Insurance, Real Estate and Loans.
No. 24 West Wayne Street,
....Fort Wayne, Ind.

UNDERTAKERS.

Klaehn & Melching.
Undertakers and Embalmers,
No. 39 West Main Street.
Both Phones 223. Fort Wayne, Ind.

LAWYER.
ABSTRACTER OF TITLES,
INSURANCE.
COLLECTION AND LOAN AGENT
James E. Graham,
Room 16, Bank Block,
FORT WAYNE, IND.
Stenographer and Notary Public in office. Phone 615 Main.

The Pennsylvania Station.

Pennsylvania Lines.

Trains Run by Central Time.

*Daily. †Daily, except Sunday.

FROM FT. WAYNE TO	LEAVE	ARRIVE
Valparaiso and Chicago.*	3 25 am	* 5 20 am
Plymouth and Chicago..*	3 25 am	* 7 35 pm
Chicago .....*	4 43 am	* 9 22 pm
New York and Wash'n.*	5 30 am	* 3 00 am
Youngst'n and Pittsb'g.*	5 30 am	* 3 20 am
Crestline and Lima.....*	11 28 pm	†11 55 am
Canton and Pittsburg..*	11 26 pm	* 4 10 pm
Valparaiso and Chicago.†	12 15 pm	†3 30 pm
Valparaiso and Chicago.†	12 15 pm	†12 25 pm
Crestline and Alliance..†	12 50 pm	* 3 20 am
Plymouth and Chicago..*	4 15 pm	* 7 35 pm
Lima and Crestline.....†	7 05 am	7 15 pm
New York and Wash'n.*	7 45 pm	* 4 10 pm
Pittsburg and Phila....*	7 45 pm	* 4 10 pm
Pittsburg and Phila....*	9 30 pm	* 4 50 am
Pittsburg and Phila ...*	4 20 pm	*10 25 am
New York and Wash'n.*	4 20 pm	*10 25 am
Valparaiso and Chicago.*	10 30 am	* 4 15 pm
Valparaiso and Chicago..		*11 20 pm
Pittsburg and N. Y....	3 23 pm	5 18 am

GRAND RAPIDS & INDIANA RY.

In Effect June 22, 1902.

NORTH BOUND.	
*For Grand Rapids and north.....	11:50 pm
†For Grand Rapids and north.....	8:50 am
†For Grand Rapids and north.....	4.20 pm
†From Richmond arrives.....	8:40 am
For Rome City 5:00 p.m except Sat & Sun.	
*For Kalamazoo and Grand Rapids	11:20 pm
SOUTH BOUND.	
*For Richmond and Cincinnati....	2:05 am
†For Richmond and Cincinnati....	6:35 am
†For Richmond and Cincinnati....	12:30 pm
†From Grand Rapids arrives.....	6.50 pm
*From Grand Rapids.....	11:10 pm
†From Rome City.....	7:50 am

*Daily. †Daily except Sunday.

WABASH

REVISED TIME TABLE.

Trains carrying passengers leave Fort Wayne as follows.

SCHEDULE JULY 13th, 1902.

Note Important Changes.

	GOING EAST.	DEPART.
No. 2.	New York Limited, S-D-C.....	5:26 A. M.
No. 22.	Toledo Local Express.....	5:57 A. M.
No. 8.	Buffalo Fast Mail, S-D-C	8:26 A. M.
No. 6.	New England Express.....	11:45 A. M.
No. 11.	Montpelier and Toledo Exp...	4:10 P. M.
No. 4.	Continental Limited, S-D.....	4:39 P. M.
No. 24.	Atlantic Express....	6:30 P. M.
No. 60.	Toledo Special, Sunday only..	7:42 A. M.
	GOING WEST.	DEPART.
No. 9.	Kansas City Fast Mail, S-D-C..	6:00 A. M.
No. 7.	St. Louis Day Express.....	9:48 A. M.
No. 1.	Continental Limited, S-D.....	11:20 A. M.
No. 11.	Toledo & Butler Accom., Arr.	11:18 A. M.
No. 6.	Government Fast Mail	6:43 P. M.
No. 23.	Toledo Local Exp., Arrive...	8:55 P. M.
No. 3.	St. Louis Limited, S-C.....	8:53 P. M.
No. 51.	Peru Accom, Sunday only....	11:00 P. M.

EASTBOUND SERVICE.

Trains 2, 4, 8 and 11 run via Montpelier.
Trains 6, 22, 24 and 60 run via Toledo.

WESTBOUND SERVICE.

Trains 1, 3, 9 and 11 run via Montpelier.
Trains 5, 7, 23 and 51 run via Toledo.

HIGH CLASS THROUGH SERVICE.

No change of cars to Detroit, Buffalo, New York and Boston on trains 2, 4 and 8. Through Pullman Sleepers.

No change of cars to St. Louis on trains 1, 3, 5, 7 & 9.

No change of cars to Kansas City on train 9. Pullman Drawing Room Sleeper and Wabash Reclining Chair Car (Seats Free) to Kansas City daily, connecting at Chow Junction with the Great Overland Trains for Denver, Salt Lake City and Pacific coast points.

All Trains Daily.
S. Sleepers. D. Dining Car. C. Chair Car.

For tickets and other information apply to R. G. THOMPSON, Passenger & Ticket Agent.
Bell 'Phones No. 6.

WORLD'S FAIR, ST. LOUIS, 1904

C. H. & D. RAILWAY.

Operating F. Ft. W. & W. R'y

ARRIVE	LEAVE
2 Accom 10.40 am	No. 1 Mail .. 3.10 am
4 Mail ... 7.10 pm	No. 3 Accom. 1.40 pm
86 Freight 3.50 pm	No. 85 Freight 6.30 am

All trains daily except Sunday.
Trains 2 and 4 make direct connections for Cincinnati and intermediate points, and 3 and 5 with trains from the south.
T. C. Wimpee, G. T. A. Arcade Bldg., Cin.

9-6-1902

All trains arrive at and depart from Grand Central Passenger Station, Chicago.
Uniformed Colored Porters attend passengers holding first or second class tickets in day coaches on thru trains, insuring scrupulously clean cars enroute.

All Nickel Plate Passenger Trains Daily

EASTBOUND FROM FT. WAYNE.	DEPART
Standard Express, No. 6	2 05
Nickel Plate Express, No. 2	2 15
Eastern Express, No. 4	7 55
Local Freight	†7 25
WESTBOUND FROM FT. WAYNE	DEPART
Standard Express, No. 5	2 25
Western Express, No. 1	12 10
Nickel Plate Express, No. 3	4 50
Local Freight	†7 00

†Daily except Sunday. Light type A. M. Dark type P. M.

Thru Drawing Room Sleeping Cars on No. 2, 4 and 6 to Cleveland, Erie, Buffalo, New York and Boston; on Nos. 1, 3 and 5 to Chicago.
Meals are served at "up-to date" Dining Stations also on American Club Plan and *a la Carte* in Nickel Plate Dining Cars at opportune meal hours.
For rates and information, address C. A. Asterlin, T. P. A., Ft. Wayne, Ind.

L. S. & M. S. TIME CARD. In effect June 8, 1901.

Southbound.	Arrive.
456 Express and Mail.....	11:05 am
462 Local Freight.....	2:50 pm
410 Express and Mail.....	3:45 pm
Express and Mail.....	9:45 pm
Northbound.	**Depart.**
463 Local Freight.....	6:25 am
457 Express and Mail.....	11:55 am
411 Express and Mail.....	3:00 pm
Express and Mail.....	5:20 am

All trains daily except Sunday.

L. E. & W. RY. TIME TABLE.

In effect Nov. 11, 1901.

	DEPART.
No. 41 Express daily except Sun..	8:25 am
No. 19 Ex. and Mail daily ex. Sun.	11:15 a.m.
No. 35 Ex. & Mail daily ex. Sun .	4:35 am
No. 45 Ex. Sunday only.....	6:00 pm
	ARRIVE.
No. 42 Express daily except Sun..	11:30 am
No. 38 Ex. & Mail daily ex. Sun..	2:20 pm
No. 18 Ex. & Mail daily ex. Sun..	10:25 pm
No. 46 Ex. Sunday only.....	10:15 am

Ft. Wayne & Southwestern Traction Co.

Cars leave corner Pearl and Harrison Sts. for Aboite, Roanoke, Huntington and Andrews every even hour, 6 a. m. to 10 p. m. Sundays first car leaves 7 a. m. Phone, Home, 219.

OUNG MAN!

When you were going home last night, did you feel the need of a light-weight overcoat? We thought so, and for fear you might think we had not yet received our light-weight coats, we take this opportunity to tell you. "We Are Ready and Waiting for You." The light-weight coats are 41 inches long, and the dark colors are the "Favorites." Prices $8 to $25.

REUBEN S. PATTERSON'S

THE
Greatest Household Remedy
Dr. TIZZARD'S
"SEDATINE"
(Trade Mark Registered)
Dentists use it
Physicians prescribe it
Professional Nurses recommend it
Has No Equal for
Rheumatism, Neuralgia, Gout, Wounds, Cuts, Bruises, Sprains, Toothache, Earache, Frosted Feet, Burns, Insect Bites and Sore Throat. Will not burn, blister, stain or soil linen.
25 Cents and $1.00 per Bottle
Sold by all leading Druggists everywhere
Manufactured by
Sedatine Manufacturing Co.,
PHILADELPHIA, PA.
Carried in stock and sold at
Pellens & Polster, Druggists, Corner Calhoun and Wayne Sts.

Your Summer Outing.
Unite health, rest, pleasure and comfort on the handsome, luxurious
Steel Steamship MANITOU
(FIRST-CLASS ONLY.)

Exclusively for Passenger Service
Three Sailings Each Week.
Between Chicago, Frankfort, Charlevoix, Petoskey, Harbor Springs, Bay View, Mackinac Island, etc., connecting with all Steamship Lines for Eastern, Canadian and Lake Superior Points.
Descriptive reading matter, giving particulars about the voyage, terms and reservations can be secured by asking local Railroad agent or addressing
JOS. BEROLZHEIM, G. P. A.
Manitou Steamship Company, CHICAGO.

Money Advanced.
Salaried People.
The fact that you earn a regular salary and hold a permanent position with a good concern is sufficient inducement for us to advance you money. We will make you a loan on your own note without an endorser. Private and confidential.
Room 3, Arcade, upstairs.
Open Saturday evening from 7 to 9 o'clock.

BURGLARY INSURANCE.
Banks, Stores, Residences Insured Against Burglary or Theft.
We Will Bond You
SURETY BONDS, FIDELITY, CONTRACT, JUDICIAL.
Judicial Bonds Executed Without Delay.
THE UNTED STATES FIDELITY AND GUARANTY COMPANY.
Home Office, Baltimore, Md.
Paid Up Capital, $1,500,000.00
Correspondence Solicited.
E. GREGG DAVIS,
General Agent.
Rooms 17-18 Pixley-Long Block, Fort Wayne, Ind.

W. H. JOHNSTON
OSTEOPATH
Has moved to his new location, office rooms 24, 25, 26, Bass block, over First National bank. Has practiced over two years in Fort Wayne and can give the best references. Licensed by the Indiana State Medical board and registered to treat acute and chronic diseases. The only graduate of American School of Osteopathy, Kirksville, Mo., practicing in this city and immediate vicinity. Examination free Tuesday and Friday p. m. Home phone, office, 1529; residence, 1654. dec4tf

If Your Salary Were Doubled
for a couple of weeks or so, would it lot you out of a financial difficulty?
If so, we can help you.
We will advance salary to anyone holding a good, permanent position and accept an unindorsed note, and employers know nothing of these transactions.
Remember us when you are confronted with financial difficulties.
FORT WAYNE LOAN CO.
Established 1896. Room 2, second floor, 706 Calhoun St.
Opposite Court House.

M. J. LORDIER,
Sanitary Plumber and Gas Fitter,
813 BAKER STREET.
.....Home Phone 1593 Main.....

DENTISTS.
DENTISTRY.

Painless Dentistry. Warranted Work. Moderate charges. Get the best.
U. S. Dental Parlors.
Drs. J. A. and J. W. Williams, Mgrs.
'Phone 1178.
98 Calhoun St.

PROFESSIONAL.
DR. MARY WHERY,
PHYSICIAN AND SURGEON.
Office and residence, new number 326 Madison Street.
Specialty—Diseases of Women.
Telephone 470. Office hours, 9 a. m. to 3:00 p. m. and 7 to 8 p. m.

RUN OVER BY A HORSE.

Ringmaster Sweeny, who was injured at the Wallace show yesterday afternoon, had a narrow escape from death during the evening performance. The crowd was so great that many were obliged to sit outside the ropes around the big outer ring where the hippodrome races were held. Soon after one of the races was started a small boy attempted to cross the track in front of the galloping horses. Mr. Sweeny noticed the lad's peril and dashed after him. The boy reached a safe place, but Mr. Sweeny was struck with terrible force and rendered unconscious. He was carried into the dressing room, where a physician attended. Mr. Sweeny sustained a broken nose and a few other minor injuries.

Miss Eliza Pfeiffer, of Buffalo, will be the guest of her brother, J. C. Pfeiffer, north of the city, for six weeks.

"ALL WRIGHT—FOR MORE THAN HALF A CENTURY"
McMUNN'S
ELIXIR OF OPIUM
Possesses all the sedative and anodyne qualities of Opium, but produces no costiveness of the stomach. In acute nervous disorders it is an invaluable Remedy. Recommended by best Physicians everywhere.
WRIGHT'S INDIAN VEGETABLE PILL CO., New York.

When Others Fail, Consult .....
DR. WENGER,

SPECALIST.
25 years European and American hospital and private practice experience for all Desperate, Chronic, Nervous and Private Diseases of Head, Nose, Throat, Lungs, Liver, Kidney, Stomach, Heart, Bowels, Bladder, Blood, Skin, Eye, Ear and Sexual Diseases
Kidney and Urinary weak back, pain in side, abdomen, bladder, sediment in urine, brick dust or white, painful urinations, Bright's disease and all diseases of the bladder.
Private Diseases—Gleet, Gonorhoea, Inflammation, Discharges, Strictures, Weakness of Organs, Syphilis, Hydrocele, Varicocele and kindred troubles quickly restored.
Lost Manhood and all its attending ailments, both young, middle-aged and old men. The awful effects of early indiscretions, producing weakness, nervous debility, night emissions, exhausting drains, pimples, bashfulness, loss of energy and weakness of both body and brain.
Cancers, Tumors, Piles cured without knife or pain.
Do not let timidity or prejudice keep you from calling.
OFFICE HOURS—8 to 12 and 1 to 5. Sundays, 2 to 4 only.
Dr. N. R. Wenger,
126 Calhoun Street,
FORT WAYNE, IND.

BRUSHES, WHISKS, ETC.
Call and examine our large stock of Cloth and Hat Brushes, Whisks and Feather Dusters. We give this department our particular attention and are always prepared to offer a large variety of every grade and style at most reasonable prices.
We also carry a large line of Complexion, Bath and Hair Brushes and Brushes of every description.
Bath Caps, 50c.
Ranke & Nussbaum,
Pharmacists. 828 Calhoun St.

LOST.

LOST—On or near circus grounds, a carrier's route book. Finder return to Sentinel office and receive reward.

LOST—This morning, a lady's gold watch, Elgin movement. A reward will be paid for its return to room 3 Commercial hotel.

LOST—Silver teaspoon in box marked Dallas F. Green, on Berry street, Saturday afternoon. Reward for return to 718 Lafayette 11-2t

LOST—Ladies' gold watch, at Wallace's show, last night; fastened to gold broach. Finder leave at 121 E. Williams street and receive reward. 12-2t

LOCAL LINES.

J. R. Welty is making a business visit in Chicago.

Miss Inez Line is the guest of friends in Kokomo.

Miss Paulina Spiegel is visiting friends in Toledo.

William Double is the guest of his brother in Muncie.

Mrs. Clarence Arnold is visiting relatives in Auburn.

M. E. Dessauer is visiting his parents in Montrose, Pa.

Mr. and Mrs. Charles Brown are visiting in Cincinnati.

Charles H. Warren, of Lake View, Ill., is a business visitor in the city.

Mr. and Mrs. John W. Spears, of Kokomo, are visiting relatives in the city.

Miss Anna Raffel, of Baltimore, is visiting her sister, Mrs. Joseph Karn.

Mr. and Mrs. W. P. Cooper are entertaining Mrs. Leaming, of Lafayette.

Miss Minnie Ward, of New York, is the guest of her cousin, Mrs. W. H. Hatch.

The Misses Clara and Addie Williams are spending a few days at Lake George.

The Daughters of Workmen will give a social in their lodge rooms this evening.

Miss Jessie DuBois gave a dinner at Robison park Sunday in honor of Miss Inez Nulf.

A. B. Trentman and W. M. McKinnie have returned from an outing at Bear Lake.

Lou Baum and daughter Harriet, of Indianapolis, are visiting Mr. and Mrs. Joseph Baum.

Miss Lida Brown has returned home to Chicago after a visit with her cousins, the Misses Milligan.

The young ladies of the Church of the Precious Blood will give a lawn social at Fourth and Barthold streets tonight.

A Wallace circus employe named Nelson fell from a horse he was riding last night and suffered a sprained ankle.

William M. Johnson, of Avilla, is visiting Robert Schaffer. Mr. Johnson is eighty-three years old and up to three years ago was a resident of this city.

Boys and matches were responsible for a fire at the residence of William Klumpe, 1314 Scott avenue, yesterday afternoon. The loss was about $15.

Rev. Otto Hanzer, of St. Louis, and daughter, Miss Selma, are the guests of Mrs. Hitzeman at Concordia college. Rev. Hanzer was formerly one of the directors of the college.

Miss Jessie Dubois, of Holman street, entertained a number of friends at a 4 o'clock dinner at Robison park in honor of Miss Inez Nulf, who has returned from a four weeks' visit in the east.

The Misses Mamie Miller, Clara Jordan and Mamie and Anna Ehinger spent Sunday at Rome City, the guests of the Red Rose club, whose members are enjoying a week's outing at the Long cottage.

Mrs. Frank Bond and Miss Hoffman played a match game at the golf links yesterday for first place on the ladies' team. Both ladies made the first nine holes in similar scores. Mrs. Bond won at the next hole, making it in four, while Miss Hoffman made it in six.

G. W. Harrod and sisters, of 72 East Williams street, pleasantly entertained Friday evening in honor of the birthday anniversary of William Hoch, jr. Out-of-town guests were Miss Gorrell and Mrs. M. H. Gillet. Music was furnished by the Golden Eagle Mandolin club, and refreshments were served at a late hour.

The engagement of Miss Margaret Coulter, daughter of Dr. John Coulter, of Chicago, to Ralph Yarnelle, son of Mr. and Mrs. E. F. Yarnelle, of this city, is announced. The groom-to-be is one of the younger business men of the city and is connected with the firm of Mossman, Yarnelle & Co. He enjoys a wide popularity and is a young man of sound principle and high integrity. Miss Coulter is known to but few Fort Wayne people. She is a bright and attractive young lady and is a general favorite at Winona, where she spends the summer months.

IT NEEDS A TONIC.

There are times when your liver needs a tonic. Don't give purgatives that gripe and weaken. DeWitt's Little Early Risers expel all poison from the system and act as tonic to the liver. W. Scott, 531 Highland ave., Milton, Pa., says: "I have carried DeWitt's Little Early Risers with me for several years and would not be without them." Small and easy to take. Purely vegetable. They never gripe or distress. Meyer Bro. & Co.

Mr. and Mrs. Chandler Shaffer and Mr. and Mrs. Harry Daniel, of Decatur, are visiting Rev. and Mrs. W. H. Daniel.

Foley's Kidney Cure is a medicine free from poisons and will cure any case of kidney disease that is not beyond the reach of medicine. Sold by Dreier & Bro. and Pellens & Polster.

Read the People's Store "ad."

AN OPEN-AIR CONCERT.

The Lutheran society of St. John's Lutheran church will give an open-air concert and social in Swinney park grove Wednesday evening. Should the weather prove unfavorable the social will be held in the school hall, Washington and Van Buren streets. The orchestra of St. John's church will render the following program:

March—"The Pacifier" ..... Heed
Overture — "America — National Airs" ..... Moses
Waltz—"The Equilibrio" .... Godfrey
March—"Adjutant Collins" ..... Guardia
March—"Anniversary" ..... Laurendan
Potpourri—"Songs of the Fatherland" ..... Andauer
Waltz—"Benevolence" ..... Herman
March—"Give the Countersign" ..... Scouten
Selection—"Recollections of Offenbach" ..... Bendix
March—"The Regulator" ..... Heed
March—"The Merry American" ..... Wheeler

ALL WERE SAVED.

"For years I suffered such untold misery from bronchitis," writes J. H. Johnston, of Broughton, Ga., "that often I was unable to work. Then, when everything else failed, I was wholly cured by Dr. King's New Discovery for Consumption. My wife suffered intensely from asthma, till it cured her, and all our experience goes to show it is the best croup medicine in the world." A trial will convince you it's unrivaled for throat and lung diseases. Guaranteed bottles 50c and $1.00. Trial bottles free at Dreier & Bro.

The Misses Sophia and Lottie Lohman, of Kendallville, who have been the guests of Miss Clara Moellering, returned home today.

CONSUMPTION THREATENED.

"I was troubled with a hacking cough for a year and I thought I had consumption," says C. Unger, 211 Maple St., Champaign, Ill. "I tried a great many remedies and I was under the care of physicians for several months. I used one bottle of Foley's Honey and Tar. It cured me, and I have not been troubled since." Sold by Dreier & Bro. and Pellens & Polster.

Mrs. G. W. Berry and family, of Goshen, are guests of Mrs. D. L. Mason, of 1219 Calhoun street.

STATE OF OHIO, CITY OF TOLEDO, } ss
LUCAS COUNTY.
FRANK J. CHENEY makes oath that he is the senior partner of the firm of F. J. CHENEY & Co., doing business in the City of Toledo County and State aforesaid, and that said firm will pay the sum of ONE HUNDRED DOLLARS for each and every case of Catarrh that cannot be cured by the use of HALL'S CATARRH CURE.
FRANK J. CHENEY.
Sworn to before me and subscribed in my presence, this 6th day of December, A. D. 1886.
{SEAL} A. W. GLEASON, Notary Public
Hall's Catarrh Cure is taken internally and acts directly on the blood and mucous surfaces of the system. Send for testimonials, free.
F. J. CHENEY & Co., Toledo, O.
Sold by druggist, 75c.
Hall's Family Pills are the best.

Louis E. Hushour is visiting Harley Christ in Fairmount.

Ladies doing fine sewing or fancy work recommend Satin-Skin Cream to keep hands soft, supple, white. c

SUNDAY EXCURSIONS TO CHICAGO.

Every Sunday during the summer beginning next Sunday, the Nickel Plate road will sell excursion tickets from Fort Wayne to Chicago and return for $2.00, good on train No. 5 going, and on train No. 6 returning same day. See Ticket Agent or C. A. Asterlin, T. P. A., Fort Wayne, Ind.

TO THE VOTERS OF WAYNE TOWNSHIP.

At the request of good men of both the Republican and Democratic Parties, I have decided to be an independent candidate for Justice of the Peace of Wayne Township at the coming election, November 4th, 1902.
J. S. BATCHELDER,
8-9-eod-tf The Candy Man.

Out Lots
I now offer the 120 acres on Walton avenue immediately south of the Lutheran college land, price $24,000 for the entire tract, $200 per acre, which will retail out at $400 per acre. Good opportunity to double your money. Terms easy, small payment down, long time on remainder. When we cleared off the very heavy timber on this rich land, many years ago, 900 thrifty young shade trees were left for outlot purposes, all of which are still there and growing. The population of Fort Wayne is steadily increasing and a still more rapid growth is now about to develop.
HENRY M. WILLIAMS

FOR RENT.

FOR RENT—A five-room house. Inquire 405 West Jefferson street. 7-3-tf

FOR RENT—Rooms, furnished or unfurnished. 707 Columbia avenue. 11-2t

FOR RENT—Office rooms. Apply, Dr. G. A. Ross, 824 Calhoun street. 7-28-tf

FOR RENT—If you need money, read ad. on second page, first column. 7-30-tf

FOR RENT—Residence at 1034 West Washington street. Inquire at same. 5-2-tf

FOR RENT—Second floor offices in Arcade, central and convenient, $9 per month for suite of three rooms. 8-1-tf

FOR RENT—A 9-room house; all modern improvements and centrally located. Inquire at 507 W. Main street. 6-27-tf

FOR RENT—Several desirable houses and business rooms; will be pleased to show on application. W. E. Doud, over Old National bank. 7-tf

FOR RENT—Pleasant, furnished rooms, with board, bath and all modern conveniences; half square east of Calhoun, at 129 East Washington. 6-27-tf

FOR RENT—Floral Hall, Flick building, 207-209 W. Berry street; finely furnished for lodge meetings; also small hall furnished for clubs; hall open for inspection. George W. Flick, Mgr. 8-4-tf

FOR RENT—Lodge room can be had by parties desiring it on either Wednesday or Friday evening at very reasonable price; nice dancing floor in same building to rent on any Saturday afternoon or evening. Telephone 1082, new phone. 10-tf

FOR RENT—118 Washington boulevard; 76 West Pontiac, modern; store room, 204 West Main; 132 East Berry street, third floor, modern; 1922 Fairfield avenue, and stable; 1321 Maple avenue; 1022 and 1024 Washington boulevard, modern; 1015 Home avenue, southeast corner East Jefferson and Harmer streets. Schrader & Wilson, Agents. 10-tf

FOR RENT—For the balance of the season, a cottage at Rome City unexpectedly vacant. Telephone 603.

FOR RENT—Cottage No. 914 Cottage avenue; rent, $7.00 per month. Inquire W. L. Pettit, 801 W. DeWald street. 11-2t

FOR RENT—Suit or single rooms for rent; nicely furnished, with bath and all conveniences. Call at 420 E. Wayne St. 7-1m

FOR RENT—Furnished rooms, with all conveniences; bath room privilege; terms reasonable, at 310 Madison St. 12t2

FOR RENT—After Aug. 15th, a modern house, at 339 E. Washington. Inquire at 329 E. Berry, or Home Billiard hall. 8-11-tf

FOR RENT—One large furnished front room, with alcove, for gentlemen; references required. 514 East Wayne St. (new No.) 9t3

FOR RENT—House, No. 818 Monroe St.; all improvements; hot and cold water, cistern, natural and artificial gas and furnace. Inquire of H. N. Ward, 909 W. Berry St.; phone 772. References required. 8t6

FOR RENT—Flat, 1923 South Calhoun St.; all improvements; hot and cold water, cistern, natural and artificial gas and electric light. Inquire, H. N. Ward, with reference, 909 W. Berry St.; phone 772. 8t6

FOR SALE

FOR SALE—If you need money, read ad. on second page, first column. 7-30-tf

FOR SALE—5-room cottage on Indiana for 1,400. Louis F. Curdes, Pixley-Long block. 2-28-tf

FOR SALE—Fine 6-room cottage, ½ lot, on South Harrison, $2,200.00. Louis F. Curdes, Pixley-Long block 2-28-tf

FOR SALE—Cottage and 30-foot lot on East Wayne street, $850. W. E. Doud, over Old National bank. 7-tf

FOR SALE—Cheap, new Edison phonograph, with forty-two records. For particulars, address Phonograph, care Sentinel. 6-4-tf

FOR SALE—South Calhoun street, midway between DeWald and Creighton, 20 feet east front, $1,400. Henry M. Williams. 8-1-tf

FOR SALE—On South Calhoun, east front, between Woodland avenue and Pontiac, 20-foot business lot, $1,200. Henry M. Williams. 8-1-tf

FOR SALE—South Calhoun street, between Butler and DeWald, 20 feet, $1,400, east front adjoining the brick store. Henry M. Williams. 8-1-tf

FOR SALE—A good set of blacksmith tools and stock, also wood working set of tools and wood stock; the shop can be rented reasonably; a first-class trade and the best of prices for work; a good location; will sell it right. Address, "Blacksmith," care Sentinel 11-12t

FOR SALE—Good farm, 85 acres, 7½ miles out, $4,000; 314 acres, near electric car line, $27 per acre; 160 acres, $6,500; 40 acres, $1,500; possession given at once. G. DeArmitt, No. 1408 Clinton street, Fort Wayne, Ind., one square north of Pennsylvania R. R. jy29-w1t-d1m

FOR SALE—Household furniture, at 1213 Barr street. 11-2t

FOR SALE—Brick residence, 5 rooms, 35-foot lot, on Clay; $1,000. W. E. Doud, Agt. 7-tf

FOR SALE—Eight-room residence, near Emmaus Lutheran church; fine neighborhood; $2,000; owner non-resident. W. E. Doud, Agt. 7-tf

FOR SALE—Eight-room residence, with bath room and lights; full lot; best location; Columbia avenue; now $3,000. W. E. Doud, Agt.

MONEY TO LOAN—Money to loan at 4½ and 5 per cent., with privilege of partial payments; also money loaned on personal security; property for sale. P. A. and F. P. Randall, Bass block, Fort Wayne. d&w-tf

HUNTINGTON, 50 CENTS.

Beginning on Sunday, June 29th, and every Sunday thereafter, the WABASH will make the round trip fare to Huntington 50 cents; good on all trains in either direction and limited to date of sale. Huntington trains leave at 6:00 a. m., 9:37 a. m., 11:20 a. m., 5:43 p. m. making the run in 30 minutes. 26tf

Reading the Sentinel Want Ads.

WANTED.

WANTED—A good kitchen girl; best of wages. Apply, 207 West Wayne. 7-25-tf

WANTED—Experienced second girl. Apply at Mrs. S. B. Fleming's, 1202 West Washington street. 8-7-tf

WANTED—Driver for milk wagon; must know how to milk. Apply, W. A. Fairfield, R. F. D., No. 5. 8-7-tf

WANTED—Mrs. Charlleen will do dressmaking during the month of August. Room 54, Pixley block. 7-31-12t

WANTED—Stark Nursery pays cash weekly if you sell Stark trees, Louisiana, Missouri, Danville, New York. 8-12-tf

WANTED—Ladies and gentlemen for city and country; good salary and commission. Call today, rooms 20-21, upstairs, Arcade. 7-17-tf

WANTED—Dressmaking; shirt waists and lawn dresses a specialty; prices moderate. Call at 1117 Elmwood avenue, Lakeside. 7-25-tf

WANTED—A single man to take care of horses and carriages; one who does not use tobacco or liquor. Address, Box 16, care Sentinel 8-6-tf

WANTED—Men, not under 25 years, to call on old and new customers; no delivering; position permanent to the right party; pay weekly. Glen Brothers, Rochester, N. Y. 5-eod-8t

WANTED—Every man, woman and child to call at the Citizens' Trust company, corner Berry and Clinton, and ask for one of the handsomest banks, furnished to all who desire to save money. Capital, $200,000; interest paid on deposits. 8-tf

WANTED—We have secured of Mr. Tapham the right to instruct and make agents for the infallible skirt rule; it is the finest invention ever put upon the market and sells at sight. Room 54, Pixley block. A. M. Freeman & Co 7-31-12t

WANTED—Cook to go to Rome City, family of two; places in and out of city, also in private families and hotels; good wages; also a position for lady as housekeeper, one that can give good references. Apply at Mrs. Fitzgerald's Employment Office, 39 or 201 West Washington street. 7-16-1m

WANTED—Man to attend horse. Apply, Dr. G. B. Stemen, 1162 W. Main.

WANTED—A first-class lady cashier, one who understands bookkeeping and that is able to take dictation. Apply, Wolff's clothing house. 12t2

WANTED—Man with small capital to help manage a business, one acquainted with the farmers preferred. Address, Business, care Sentinel. 12t2

WANTED—$10 per 1,000 copying letters at home to be sent to us; two stamps with application. Oceanic Industrial Union, desk 24, Chicago. 9-13

WANTED—A young girl for housework, one who can go home nights; no washing or cooking; reference required. Apply at 813 (new No.) Webster St. 12t2

WANTED—Furnished rooms and rooms with board for out-of-town customers during next three weeks. Jas. A. Armstrong Co., cor. Washington and Calhoun Sts. 12t2

WANTED—Stenographer, one having some knowledge of bookkeeping; state wages wanted; young man preferred. Eagle Hoop Co., Sheldon, Allen county, Ind. 8-12-tf

WANTED—Boilermakers—Five first-class men for out of town; also five good helpers; wages, $3.50 to $4.50 per day; transportation and all expenses paid. Apply room 76, Randall hotel, from 8 a. m. until 8 p. m. 8-11-tf

WANTED—Machinists — Six good men for out of town; also six helpers; wages $3.50 to $4.50 per day; transportation and all expenses paid. Apply room 76, Randall hotel, from 8 a. m. until 8 p. m. 8-11-tf

WANTED—Men to learn barber trade. Only eight weeks required. Steady practice, expert instructions, lectures, etc. Tools presented, wages Saturdays, diplomas granted, board included, positions guaranteed. Catalogue mailed free. Moler Barber College, Chicago, Ill. 12-5tf

F. J. Zimmerly & Co.
PLUMBING,
STEAM AND
GAS FITTING,
ELECTRIC WIRING.
GAS AND ELECTRIC FIXTURES
No. 135 Calhoun Street.
Phone 807.

YOU SPEND ONE CENT

a Trial Bottle of the Best Remedy on Earth!

rome Salt, the waters of the celeneral spring at Alma, Mich., evapcrystallization, is the best home r the speedy and permanent cure tion, stomach, liver, kidney and iseases; to remove the cause of and rheumatism, and to clear the n. Pleasing to the taste; agreeie stomach; cleansing to the bowels; and strengthening to brain and his aperient, tonic and nervine is . It is for sale at druggists for a bottle. Send a postal card to igan Drug Co., Detroit, Mich., retrial bottle which will be mailed nd prepaid.

vening Sentinel.

E. A. K. HACKETT.

UNION LABEL

TUESDAY, AUG. 12, 1902.

TONIGHT.

—Plasterers, No. 70; Steamneers, No. 19; Retail Clothherks, No. 10; Women's Union League, No. 17; Metal Mecs; Boilermakers, No. 54.

aneous—City council; Col. E. ker Camp, Sons of Veterans; of safety.

l—Grand Fraternity; Order Red Cross; Fort Wayne, No. K. of P.; Fort Wayne, No. 1, ters of Workmen; Edwards No. 3127, Modern Woodmen; of Honor, No. 2; Home, No. . and A. M.; Deborah, No. D. of R.; Darius Council, s of Jerusalem; Wayne, No. gree of Honor.

Temple—Rentfrow Stock ay all week.

Park Theater—Vaudeville.

it—"Queena."

sday, dime matinee—"East ne."

esday night—"Three Musers."

ay—"A Fight for a Mil-

—"O'Hooligan's Luck."

ay matinee—"Cinderella."

ay night—"Below Zero."

be the beef trust is indisponsible for the desperation hich chicken-thieving is besecuted. Two men who murs man whose chickens they loining in Missouri have n lynched, and an Ohio sherng of wounds inflicted by thieves whom he was atg to arrest. The trusts have answer for.

esident's Indiana itinerary onth includes Fort Wayne. be here for an hour, arriving o'clock the evening of Sep2. It is desired to have the at participate in the dedicane court house, but that canranged at that time of day. be well to have the comand others in charge of the at's visit here make an effort the arrangement as it has anged.

Boer generals, Botha, DeWet arey will arrive in London uth Africa this week and ons are being made to lion. This will probably give and implacable Paul Kruger rick in the back. The formlent of the Transvaal was ndignant that General Lur permitted himself to retinctions from the British, cor Meyer did not live long om Paul's displeasure. But at for Britons to honor the warriors new en route to Lonritons never honored braver more capable fighters. As Paul he should reflect a bit. eWet and Delarey remained Africa and in the field for s after he had fled to Europe. was gained for the Boers gation of the war—no litany means—was gained by epid valor, the masterly and the unconquerable perce of the three fighting genom London will lionize this

ointment of Oliver Wendell to succeed the venerable Horace Gray on the United reme bench calls attention of whose existence not sons in this country had wledge. He is an eminent however, and splendidly for the exalted place to president has called him. son of the late Dr. Oliver Holmes, one of the most hed as well as one of the htful of all American men In this connection it may ing to state that Dr. a very

fession of medicine and surgery and was a high authority on anatomical subjects. Had not his talents in his profession been quite overshadowed by his greater genius in literature his professional attainments would have won him enduring fame. Judge Holmes, whatever his achievements may be, will always be seen in the glow reflected from the fame of the "Autocrat of the Breakfast Table," whose fine humor, genial wit and sprightly style have made his books more beloved than those from the pen of any other American writer.

Complaint comes from various parts of Indiana of a scarcity of teachers for the public schools. Doubtless the same condition exists in other states. Not many years ago there was an abundance of teachers, rather an over-production, so to speak. The present difficulty of obtaining teachers is, however, not difficult to account for. The pay for the work has not kept pace with the qualifications required in public school teachers. The time was when "anybody could teach school" and when "anybody" did. Now teachers are required to have special qualifications and training that necessitates special and in most cases expensive preparation. Young men and young women of superior mental equipment are sought by school boards and township trustees. These same bright and well educated young men and young women have found that the same preparation and talent required in the public schools devoted with the same perseverance and energy to other pursuits command larger pay. The time long since went by when a man could work on the farm or at the carpenter's trade during the warmer months of the year and fill in the winter teaching school. Yankee clock tinkers and notion peddlers no longer come west to "teach the young idea how to shoot." Teaching has become distinctly a profession with rapid progress to its credit—rapid progress in everything save the pay it commands. The work should command a higher level of wages. It is more important than any of the other professions for its builds the foundation for all the others.

CONTRACT FOR HOTEL ADDITION

Bids were opened yesterday in the office of Architect Henry Meyer for the construction of an addition to the Weber hotel on South Calhoun street, and Contractor Griffith was awarded the contract for the work. The addition will be of brick and will be three stories high, having laundry, kitchen, bath rooms and bedrooms. The interior of the old building will be altered and other improvements made. The addition will cost in the neighborhood of $8,000.

LOOK PLEASANT, PLEASE.

Photographer C. C. Harlan, of Eaton, O., can do so now, though for years he couldn't, because he suffered untold agony from the worst form of indigestion. All physicians and medicines failed to help him till he tried Electric Bitters, which worked such wonders for him that he declares they are a godsend to sufferers from dyspepsia and stomach troubles. Unrivaled for diseases of the Stomach, Liver and Kidneys, they build up and give new life to the whole system. Try them. Only 50c. Guaranteed by Dreier & Bro., druggists.

Mrs. C. F. Pfeiffer and Miss Anna Eckart left today for a month's visit at Cape May, N. J., and other seashore resorts.

A PHYSICIAN HEALED.

Dr. Geo. Ewing, a practicing physician of Smith's Grove, Ky., for over thirty years, writes his personal experience with Foley's Kidney Cure: "For years I had been greatly bothered with kidney and bladder trouble and enlarged prostrate gland. I used everything known to the profession without relief, until I commenced to use Foley's Kidney Cure. After taking three bottles I was entirely relieved and cured. I prescribe it now daily in my practice and heartily recommend its use to all physicians for such troubles. I have prescribed it in hundreds of cases with perfect success." Sold by Dreier & Bro. and Pellens & Polster.

William Doehrman, of East Washington street, entertained about thirty friends last evening in celebration of his birthday anniversary. Pedro occupied the attention of the guests for some time and music was also a feature, the Misses Sophia and Lottie Lohman, of Kandallville, and Will Young, of this city, contributing to ... rt ... the ... ening's en... ved.

MILD ECHOES OF CIRCUS DAY

AN ARRAY OF DRUNKS IN THE MUNICIPAL COURT.

Negro Smith Is Allowed to Plead to Plain Assault and Battery and Goes to Jail.

Considering that yesterday was circus day the police court contingent was not so multitudinous as might have been expected; nevertheless it was sufficiently impressive to keep Judge Dreibelbiss engaged for much over the usual time. There was a time when the day after a circus was good for a full half day at least, but those days have disappeared, together with street car mules and tallow candles. Nine, all told, was the footing which Lieutenant Lapp made after trouble was all over.

The most important case of the day was not chargeable to the circus nor to yesterday, it being the case against Ellis Smith, a colored man, charged with having shot at and otherwise assaulted another man, also colored, known in a vague sort of way as "Shorty." This particular fracas occurred on Grand street during the last week in July and was continued from time to time and was eventually called up this morning after the other cases had been disposed of. The lobby was rather dark as to complexion and a number of well-groomed gentlemen of the colored persuasion were present to testify. The charge against Smith was assault and battery with intent to kill, but after a few witnesses were examined, the state realized that the case could not be made to stick and a conference between the state and the attorneys for the defense ensued. The result was an agreement that if the felonious charge was dismissed the defendant would plead guilty to a plain charge of assault and battery. The prisoner was thereupon discharged and immediately thereafter he pleaded guilty to a charge of assault and battery and was fined $3 and costs. As a matter of fact the second affidavit was not filed, but that did not seem to make any difference. Mr. Smith went over, but expects to get replevin bail during the day and be released. The case is familiar to all Sentinel readers and refers to the little shooting bee on Grand street about two weeks ago, all the participants being colored men, most of them in the employ of the Barber company. One of the participants—the fellow referred to as "Shorty"—got away and no serious effort to apprehend him has since been made.

DRUNKS ON THE CARPET.

Chauncey Steel was first on the docket and he was charged with being drunk. He is a young fellow not yet of age, rather prepossessing and frank. He did not deny having been under the influence, but wanted a chance. The judge asked him whether he could get out of town in an hour if he was allowed to go. The young fellow, who claims Fort Wayne as his home, seemed rather surprised at this question, but on being asked the second time said he guessed he could. He was told to go and the rate at which he started marks him as a sprinter of no mean ability.

John Jackson looked much the worse for wear. He admitted with surprising candor that he had been very drunk yesterday, but had doubts about being arrested on Stophlet street because he had no recollection of having been in the Stophlet street end of town at all yesterday. He got $1 and costs and went over.

James Morris was the next man to draw one of the dollar packages. He drew something else a day or two ago, because his face was pretty well checkered over with strips of court plaster and other earmarks of surgical attention. He pleaded guilty to having been drunk, though, and was sent over.

John Monahan was also slightly disfigured and there was ground for a suspicion that he and Morris had been mixing things up, but the charge against him was plain intoxication. The judge asked him whether he had ever been arrested before and Mr. Monahan said that he had not been introduced to a police judge for six or seven years. The judge then asked whether there was anything unusual about the case except a case of plain drunkenness, referring to the scars which the prisoner wore. Lieutenant Lapp said that there had been a fight near the railroads south and that Monahan was one of the mixers. That made it cost Mr. Monahan $5 and costs.

John Lew, the irrepressible Mr. Lew, was up again and was charged with vagrancy. He pleaded not guilty and was fined $5 and costs. He was up on a similar charge a few weeks ago, and has but recently been released. He is mentally unbalanced and is irresponsible. Judge Dreibelbiss thinks that something should be done to place him in a permanent asylum, but in lieu of such action being taken he recommitted him for sixteen days.

HELD ON SUSPICION.

Fred Bishop and Grover Sweet were arrested early this morning charged with vagrancy, to which they pleaded not guilty. Last night a telegram was received from Leipsic, Ohio, announcing that two men who were described, had boarded a west bound Nickel Plate train and that they were wanted at Leipsic for assault and battery with intent to kill. When the 2:25 train on the Nickel Plate pulled in, two men were seen to jump from the "blind baggage" and started eastward on the track. Officer Strodel followed them and called them to halt; they did not heed the summons, but a second call brought them to a standstill. They were taken to the station. To Officer Strodel they told one story, to Captain Whitney they told another and to everybody who spoke to them they told conflicting stories. They claimed to be bricklayers and Bishop produced a union card from the Toledo union. They were fined $5 each and went over to await the arrival of Ohio officers to identify them. There is a possibility that they are not the men wanted at Leipsic, but it was thought best to hold them under the charge until the matter of their identity could be established.

James Davis, a colored gentleman, was charged with having been drunk on Grand street yesterday. The affidavit expressly stipulated Grand street and Mr. Davis admitted that he was drunk there, but nowhere else. That did not get him anything except $1 and costs.

POLICE NOTES.

A bicycle belonging to a Mr. Oman was stolen from the front of the Boltz buffet on Calhoun street last night.

Justice Huser reported having found a pocketbook containing a considerable sum of money yesterday. He has it at his office and there the owner can have it upon identification.

The property stolen at the Lipes residence several days ago, mostly belonging to Miss Archer, has been returned. It was tied in a bundle and left in convenient place on the premises.

Mrs. Hibbler, of 3046 Lafayette street, last night lost her gold watch at the circus tent just as she was being seated for the concert, after the performance. She thinks the watch was brushed off in the crowd, and the police think so, too.

A lady reported to the police that she had lost a pocketbook containing thirty-five cents and a gold ring valued at about $7. With remarkable forethought the officer to whom the report was made neglected to ascertain the name of the lady.

Grocer Chisholm at 532 West Main street, last evening discovered a young fellow trying to tap his till during a rush in the store. The boy got away, but Mr. Chisholm says he knows the boy and will point him out. An arrest is likely to follow today.

Miss Nan McLachlan, of West Creighton avenue, reported to the police that she last night lost an open-faced gold watch, with gold dial, somewhere between Creighton avenue and the Wabash railroad. The watch is an old heirloom in the family and is more prized on that account than for its intrinsic value.

Mr. Ludwig, of Wallen, came to town yesterday and he brought with him a $5 gold piece. Fearful of losing it he got a piece of paper and wrapped up the coin and then secured the coin and paper with a rubber band. Now he has neither the five, the paper nor the rubber. Anybody finding the combination will please return the coin and keep the rubber.

Workmen on the West Main street paving contract complain that boys steal their dinner pails and lunch baskets with such amazing regularity that they are surprised that not more cases of gout are reported in the neighborhood. Strychnine and prussic acid have been suggested as agents to help discover the thieves. Meanwhile the police are investigating.

The list of depredations can be brought to a close by recording the fact that the tenant at 1721 Calhoun street last night, at 1:30, discovered an industrious individual hooking pears from his favorite pear tree by the aid of a long pole with a nail in it. There was an immediate commotion, during which the thief got away, leaving the pole and the pear tree behind.

Many persons in this community are suffering from kidney complaint who could avoid fatal results by using Foley's Kidney Cure. Sold by Dreier & Bro. and Pellens & Polster.

Louis Renfrew and J. W. Mock, of North Webster, Ind, are in the city for a few days' visit. Mr. Renfrew is here to visit his son, Jack Renfrew, of the Renfrew Stock company that is playing a week's engagement at the Masonic Temple.

Miss Elua Davis is home from a visit in Colorado.

MUNYON'S RHEUMATISM CURE

Cures sharp shooting pains in the arms, legs, sides, back or breast, or soreness of any part of the body in from one to three hours. No injurious drugs, sold anywhere, 25c and 50c. See the pain cure.

MAY INTRODUCE NEW SYSTEM

SCHOOL BOARD MAY ADOPT NEW METHOD.

Prof. Suter, of Chicago, Outlines Improved System of Physical Culture—Bids Opened.

The introduction of a new system of physical culture in the public schools is contemplated by the board, and at the meeting last evening Prof. Suter, of Chicago, outlined a new method with which the board was very favorably impressed. Owing to the fact that there was much routine business to be attended to, a full description of the system could not be given. Prof. Suter showed several photographs in illustration, and stated that the apparatus necessary for each school would cost about $60. Prof. Suter will meet the board again this evening and will give a fuller description of the system. The German citizens of the city are strongly in favor of having the new system taught in the public schools here, and recently a petition to that effect, containing several hundred names, was filed with the board.

It was decided to employ two additional teachers in German for the Hamilton and Bloomingdale schools. Bids for janitor's supplies and for stationery were opened and were taken under advisement.

BIDS OPENED.

Bids for the steam heating, plumbing and electric wiring of the new public library were opened and were as follows:

—Steam Heating.—	
Emmett Martin	$3,450.00
A. Hattersley & Sons	3,094.90
Albert Tomkinson	3,413.00
F. Zimmerly & Co.	4,095.00
McPhail Bros	3,020.00
Co-Operative Supply Co.	3,506.90
Kronmiller	3,700.00
Albert Rolf	3,177.00
—Plumbing.—	
Emmett Martin	$1,487.50
A. Hattersley & Sons	1,226.20
Albert Tomkinson	2,105.00
F. Zimmerly & Co.	1,698.15
McPhail Bros	1,676.00
Co-Operative Supply Co.	2,023.00
Kronmiller	2,300.00
Albert Rolf	1,260.60
—Electric Wiring.—	
Emmett Martin	$ 778.87
A. Hattersley & Sons	1,475.14
F. Zimmerly & Co.	1,848.00
Braun Electrical Co.	740.65
A. I. Coolican	1,698.65
Albert Rolf	896.00

FOLEY'S KIDNEY CURE

Will cure Bright's Disease.
Will cure Diabetes.
Will cure Stone in Bladder.
Will cure Kidney and Bladder Diseases. Sold by Dreier & Bro. and Pellens & Polster.

The Ladies' Aid society of the West Creighton avenue Church of Christ will give an ice cream social on the lawn west of Miner school this evening.

A GOOD THING TO HAVE AT HOME OR ON YOUR VACATION.

Paracamph

FIRST AID TO THE INJURED.

Relieves Instantly and Cures Quickly

SUN BURN, MOSQUITO BITES,

HEAT, STINGS, SWELLINGS and INFLAMMATIONS. KILLS CHIGGERS.

Will do what we say, or money refunded.

25c, 50c and $1.00. COMFORTS ALL HURTS. All Druggists.

Sold by Meyer Bros., & Co., Druggists.

I DO SOLEMNLY AVER

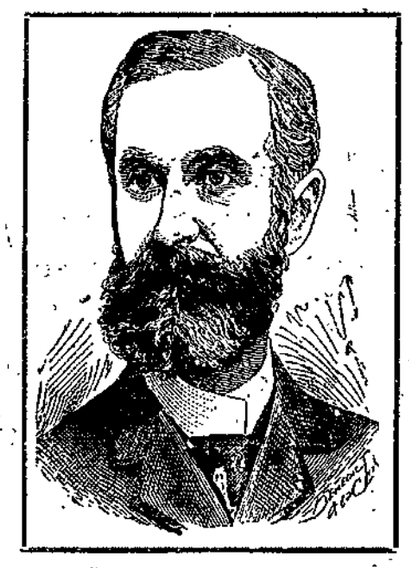

That the sales of the D. N. Foster Furniture and Carpet Company for the first half year of 1902, exceed those of any year in the history of our firm by twenty-nine per cent. So great an increase as that over the very prosperous year of 1900 and 1901, is a very flattering indication that increased competition only serves to more clearly establish the superior advantages in buying your Furniture and Carpets of the "BIG STORE" over any of its smaller competitors.

David N. Foster, President,

D. N. Foster Furniture and Carpet Company.

The GLOBE SYSTEM of PAINLESS DENTISTRY

GUARANTEED DENTISTRY.
MODERATE PRICES.

812 CALHOUN ST.

OVER SIEVERT'S JEWELRY STORE. - - -
DR. ARCHER, MGR.

LOWE BROTHERS PAINTS

GIVE BEST RESULTS

For Sale by H. Pfeiffer & Son.

OUR ....1st Anniversary Sale....

From August 6th to 16th
We will give a....

20% DISCOUNT 20%

On our entire stock of HATS and MEN'S FURNISHINGS, excepting Knox and Stetson's Hats, Collars and Cuffs, and Carhart Overclothes. STRAW HATS AT HALF PRICE.

F. H. Bohne & Bro., 824-1412 Calhoun Street.

EXCLUSIVE HATTERS and FURNISHERS.

TRACKS TO CALHOUN STREET

SOUTHWESTERN COMPANY IS COMPLETING ITS LINE.

Force of Workmen Employed on West Columbia Street—Will Be Completed by Monday.

Early this morning the Fort Wayne and Southwestern company started a construction force upon the work of completing its line and bringing the interurban tracks down to the Calhoun street terminal of its franchise.

When the track was brought down town several weeks ago the company practically stopped work at Harrison and Pearl streets, merely placing the curve leading from Harrison to West Columbia street, and stringing its trolley wires to that point. Then there were rumors that the company intended to make its terminal there, abandoning West Columbia street upon which its franchise permitted it to reach Calhoun street.

Several suits against the company for damages were filed by business men owning property along Columbia street on the ground that the cars there were a detriment to their business, but with the ceasing of construction work interest in the suits dropped out of sight. The suits, however, have never been withdrawn.

The asphalt block upon West Columbia street is badly worn by the heavy traffic there, and some weeks ago the Southwestern secured from the board of works permission to use sheet asphalt in relaying the portions of the street which it might be necessary to tear up in laying its tracks, and the work of tracklaying has been delayed until the Barber Ashphalt company was in readiness to follow the concreters promptly in replacing the paving, so that the street might not be obstructed any longer than was absolutely necessary. The work will now be rushed through. It is expected that the asphalters will begin work Saturday, and that the new tracklaying and paving will be entirely completed by next Monday night. When this is done the interurban cars will run to Calhoun street on West Columbia.

TO MY FRIENDS.

It is with joy I tell you what Kodol did for me. I was troubled with my stomach for several months. Upon being advised to use Kodol, I did so, and words cannot tell the good it has done me. A neighbor had dyspepsia so that he had tried most everything. I told him to use Kodol. Words of gratitude have come to me from him because I recommended it.—Geo. W. Fry, Viola, Iowa. Health and strength of mind and body depend on the stomach, and normal activity of the digestive organs. Kodol, the great reconstructive tonic, cures all stomach and bowel troubles, indigestion, dyspepsia. Kodol digests any good food you eat. Take a dose after meals. Meyer Bro. & Co.

KNOX HATS

Fall opening. Friday, Aug. 15th.

12-3t F. H. BOHNE & BRO.

BOLD WORK OF BURGLARS

BIG DAYLIGHT ROBBERY IN VALPARAISO.

Dr. Stoneburner's Home Looted of $7,000 in Valuables—Domestic Nearly Drowned.

Valparaiso, Ind., Aug. 12.—A remarkably bold trio of burglars entered the house of Dr. A. A. Stoneburner at 4:30 o'clock yesterday afternoon, during the temporary absence of the family, overpowered and gagged the servant girl and escaped with $7,000 in money, jewelry and negotiable papers.

Dr. and Mrs. Stoneburner had gone for a drive, and of the servants, one of them, Miss Minnie Hart, was at home. The men came upstairs from the cellar evidently and pounced upon Miss Hart from behind before she could make an outcry.

She was gagged with a towel, blindfolded and bound, and then thrown into the bath tub, face downward, while the water was turned on full force.

The men then ransacked the house, took money, jewelry and papers and left. No neighbors saw them enter or leave, and although the officers are busily at work, not a vestige of a clew has as yet been discovered. The domestic, who was saved from drowning by the timely arrival of the family, can give no description of her assailants. She is painfully bruised and is in a serious condition as a result of the nervous shock.

"I had diabetes in its worst form," writes Marion Lee, of Dunreath, Ind. "I tried eight physicians without relief. Only three bottles of Foley's Kidney Cure made me a well man." Sold by Dreier & Bro. and Pellens & Polster.

Officer Kiser, of Napoleon, Ohio, arrived in the city today noon and went to the county jail to examine the two men, Bishop and Sweet, sent over this morning from police court as suspects, supposed to be wanted at Leipsic, Ohio, for the attempted murder of the sheriff at Napoleon. Officer Kiser said that while the men answered the description of the men wanted, in a general way, they are not the parties. Bishop and Sweet are being held on a charge of vagrancy and the sheriff said he did not know whether they would be discharged before their sentence expired or not.

FIRE IN KENTUCKY TOWN.

Paducah, Ky., Aug. 12.—A chemical explosion in Terry's drug store, which fatally injured Dr. W. B. Terry at Princeton, Ky., today, started a conflagration which threatens to burn the town. Already a quarter of a million dollars of damage is estimated and the Paducah fire department has engines in readiness to send on a special train at once.

THE EXCURSION TO NIAGARA FALLS

By way of the Nickel Plate road Aug. 19th, '02, provides an easy way at a very low cost to reach other points, including Toronto, Thousand Islands and Montreal. See nearest agent for full particulars or address C. A. Asterlin, T. P. A., Fort Wayne, Ind.. R. J. Hamilton, agent, Fort Wayne, Ind.

July 29-31 Aug 5-7-12-14-19w3t

BAR-BEN

THE GREAT RESTORATIVE

WILL CURE YOU.

The use of BAR-BEN, one tablet three times a day, strengthens every muscle, renews every tissue, develops and invigorates every function. Being a pure nerve food and blood purifyer, it searches the nerve centers and fills the veins with red, rich blood and surely and quickly relieves weak men and women from all functional disorders and weakness, giving them perfect health, strength and vigor, while the generative organs are helped to regain their normal power and the sufferer is quickly made conscious of direct benefit.

BAR-BEN is a scientific, natural and positive cure for all nervous disorders, loss of appetite, lost vitality, physical and mental weaknesses and all wasting diseases, the excessive use of tobacco, opium or liquor, high living and excesses, overwork, worry, brain fatigue.

All druggists, 50 cents, or mailed on receipt of price. Write for free sample.

BAR-BEN REMEDIES CO., Cleveland, Ohio.

For Sale by Ranke & Nussbaum, H. F. Beverforden, C. H. Albersmeyer.

REMOVAL!

When you want

HARD AND SOFT COAL,

Wood and Kindling, with prompt service and low prices, call Home 'Phone 208.

Office and yards on Nickel Plate R. R. and Fulton street.

J. M. MODERWELL.

THE PEOPLE'S STORE

GIGANTIC

Special Sale of Granite Enamel Ware

COMMENCING THURSDAY MORNING, AUGUST 14th.

100 Cases of Granite Enamel Ware in Blue and Grey Enamel, purchased at the recent New York Auction at about half their real value, willbe placed on SPECIAL SALE, THURSDAY MORNING, at prices so low that it hardly covers the cost of manufacture and much cheaper than Tinware. The display in our west show window only partially conveys the magnitude of the assortment to be seen on our THIRD FLOOR. The immensity of this assortment is far greater than any ever before shown by us or anyone else. Below is given only a partial list of the goods and their prices. We have every conceivable piece and shape that is made, and all will be sold at half their usual prices. It's a Sale of GRANITE WARE that certainly commands the attention of every thrifty buyer. As Preserving time is now here, this is a good opportunity to supply your needs in Kettles, Stew Pans, Bowls, Etc.

WHAT YOU CAN BUY FOR 10c EACH: BAKE PANS, SLOT SPOONS, DIPPERS, SOAP DISHES, EGG PANS, DRINKING CUPS, PIE AND PUDDING PANS, MOLDS

WHAT YOU CAN BUY FOR 12½c EACH: MILK PANS, PIE PANS, STEW PANS, QUART DRINKING CUPS, GROCER'S SCOOPS, AND OTHER ARTICLES

WHAT YOU CAN BUY FOR 15c EACH: BAKING PANS, LADLES, STRAINERS, WASH BOWLS, KETTLES, OVAL BAKE PANS, FUNNELS, SQUARE BAKERS, PUDDING PANS, LARGE CAKE MOLDS, LARGE JELLY MOLDS

WHAT YOU CAN BUY FOR 19c EACH: SAUCEPANS, PRESERVING KETTLES, COFFEE AND TEA POTS, GRAVY STRAINERS, KETTLES FOR PRESERVING, CONVEX SAUCE PANS, WATER BUCKETS, OVAL BAKE PANS, LARGE PUDDING DISHES, MILK CANS, GROCER'S SCOOPS

WHAT YOU CAN BUY FOR 25c EACH: FRYING PANS, STEAMERS, LARGE SAUCE PANS, COLANDERS, FLARING PAILS, LARGE OVAL BAKE PANS, DEEP BREAD PANS, DUST PANS, MUFFIN PANS, SAUCE PANS, GRAVY STRAINER, TEA STEEPERS, MILK CANS

WHAT YOU CAN BUY FOR 29c AND 31c EACH: COFFEE POTS, BLUE ENAMEL KETTLES, TEA POTS, STEW KETTLES, BUCKETS, LARGE OVAL PANS, FRYING PANS, PRESERVING KETTLES

WHAT YOU CAN BUY FOR 39c EACH: STOVE PANS, WASH BASINS, FRYING PANS, MUFFIN PANS, PUDDING PANS, TEA POTS, COFFEE POTS, PRESERVING KETTLES, SAUCE PANS, STEWING PANS, BUCKETS—ALL SIZES, STEAMERS

WHAT YOU CAN BUY FOR 50c AND 69c EACH: COFFEE POTS, BUCKETS, TEA KETTLES, LARGE STEAMERS, DISH PANS, COLANDERS, COOKING KETTLES, SAUCEPANS, BAKING PANS, PRESERVING KETTLES

WHAT YOU CAN BUY FOR 75c AND 85c EACH: DISH PANS, LARGE BUCKETS, SLOP BUCKETS, PICNIC COFFEE POTS, TEA KETTLES, STEW KETTLES, BUCKETS, PRESERVE KETTLES, LARGE 2-PIECE STEAMERS

WHAT YOU CAN BUY FOR 98c AND $1.39 EACH: TEA KETTLES, STEW PANS—LARGE, 2-PIECE STEAMERS—LARGE, FOOT BATHS, LARGE SLOP JARS, AND HUNDREDS OF OTHER ARTICLES

To Hotel Keepers, Boarding House Keepers, Restaurant Keepers, Caterers, Grocerymen, Etc.

This is a most unusual opportunity for you to procure useful culinary articles and pieces that are so hard to find in an ordinary store and at prices far below their real worth.

DON'T MISS THIS! In connection with our GRANITE WARE SALE we will place on SPECIAL SALE 50 Cases of our own importation of . . . . . .

ENAMEL BROWN STONE FIRE-PROOF CHINA

As Pitchers and Jugs, Tea Pots, round and oblong Baking Pans in all sizes, six sizes in round and oblong Stewing Pans, Milk Pans, Bowls of all sizes, etc., etc., 10c, 15c, 25c, 33c, 39c, 45c, 50c, 59c, 75c, 89c, up to $1.39. This is the cleanest, neatest and most sanitary ware manufactured. The success of our previous sale of this ware six months ago was so very successful that we have imported 50 cases more, which will be put on SPECIAL SALE on THURSDAY MORNING also. Every household should be supplied with this clean, neat ware, and now is your chance to buy it at a very low price.

SALE COMMENCES THURSDAY MORNING, AUGUST 14th, ON OUR THIRD FLOOR.

THE : : PEOPLE'S : : STORE

MASONIC TEMPLE.

TO-NIGHT and ALL WEEK.

Wednesday only, Dime Matinee—"EAST LYNNE."

Rentfrow's Jolly Pathfinders

To-nigt, "QUEENA."

Ladies Free with Paid Ticket. Prices 10, 29 and 30 cents.

People Who Advertise

—:IN THE:—

Help Wanted Column

—:OF:—

The Daily Sentinel

do not have any difficulty in securing help. Hundreds of work-seekers read these columns every day. The public's appreciation of The Daily Sentinel's value as a reliable help-wanted medium is conclusively shown by the amount of advertising that is done; results always follow.

Don't Run in Debt for Goods.

Credit houses charge for their accommodations. They charge a good deal.

If you want to buy goods on time, you should borrow money from us and pay cash for the goods.

Then you will know just exactly what the accommodation costs you

And you will deal with the merchant on the same basis as if you were a millionaire.

We loan on furniture, pianos, teams, fixtures or other personal property of value without removal.

The following is a new weekly payment plan allowing you fifty weeks in which to pay off your loan:

60c is a weekly payment on a $25.00 loan.

$1.20 is a weekly payment on a $50.00 loan.

$2 40 is a weekly payment on a $100.00 loan.

Other amounts in the same proportion.

We also have a monthly and quarterly payment plan. You can pay back that way if you wish.

Absolute secrecy guaranteed.

When you need money come to us.

Fort Wayne Loan Co.

Established 1896. Room 2, second floor, 706 Calhoun St. Opposite Court House.

REMOVAL!

Dr. J. M. Rosenthal, DENTIST,

Has moved his office from 73 South Harrison St. to 209 W. Berry, Flick building. Phones, 1887 Main; residence, 287 Main.

RELIABLE!

You can buy Musical Instruments for less money of J. H. Riemen, because his expenses are less.

COR. HANNA AND LEWIS, 1207 HANNA STREET.

$2.00

EVERY SUNDAY

TO CHICAGO AND RETURN via Pennsylvania, leaving Fort Wayne at 4:00 a. m. Returning leave Chicago at 8:00 p. m.

19eod-tf

Messrs. James Rowan and John Sullivan have returned from visits in Indianapolis, Muncie and Marion.

WRECK AT WINONA

FREIGHT TRAIN CRASHES INTO THE DUMMY.

FIREMAN F. MORTON HURT

TWO ENGINES AND SIXTEEN CARS PILED IN A HEAP.

ROAD BLOCKED 14 HOURS

PASSENGER TRAINS MAKE A DETOUR OF THE SCENE.

The most costly wreck that has occurred on the western division of the Pittsburg, Fort Wayne and Chicago road this summer was a collision between the Winona dummy and westbound freight train No. 73, at 7:30 o'clock last night. The scene of the accident was the east end of the long siding at the resort. The dummy had deposited its passengers and was in the act of backing onto the siding to give the main track to the approaching freight train, but was not yet "in the clear" when the latter struck with terrific force. It was what railway men call a "side swipe," the left side of the freight engine striking the left side of the dummy engine, breaking the cylinders and possibly the frames of both, piling up sixteen cars and tearing up the switch and three or four car-lengths of track. Engine No. 344, which was pulling the freight, passed down the main track possibly 120 feet before she left the rails and when she went off she turned her head in towards the siding and went crosswise of the tracks. Engine 114, which was hauling the dummy, turned her nose towards the main tracks and went crosswise of the rails a few feet west of the switch. The two coaches which comprised the dummy remained on the siding rails, and outside of having some of their siding planks smashed in and a few windows broken, were not badly damaged. The detailed engines completely blocked the way against the cars and they piled themselves up in a heap, some on top of the locomotives, some against the passenger cars and others in the ditch, making one of the worst blockades ever witnessed on this end of the road. The derailed cars were heavily laden with iron, steel and coke and their contents were more or less scattered about over the wreckage, making it very difficult for the wreck crews to work rapidly. Both the crews from this city and from Valparaiso and the big sixty-ton derrick from Chicago were called to the scene and were engaged all night and a portion of today in making a hole through the wreckage sufficient to get a track open. At 9 o'clock this morning, nearly fourteen hours after the accident, the siding was cleared so that trains could pass the scene and at noon today the main track was opened and temporarily repaired. No. 18 was the first train to pass through the wreck and it was delayed over three hours. Other trains, including Nos. 2 and 24, made a detour, going via the Big Four, the Nickel Plate and the Vandalia, the two trains mentioned arriving here at 7:30 o'clock this morning. A remarkable feature of the accident was the absence of any serious injury to engine or train crews. In fact, the only man injured was Fireman Frank Morton, on engine 344, and he was not badly hurt. As soon as Engineer J. McIntyre saw that a collision was inevitable, he reversed his engine, applied the brakes and called to Morton to get off the engine. Mr. McIntyre alighted in safety, but the impetus of the train carried Morton down the bank and into a barbed wire fence, which cut his face in several places. He was not hurt otherwise and was able to walk down town to have his wounds dressed, when he came home after the collision. The freight train was in charge of Conductor Frank Hall. The dummy was in charge of Conductor F. E. Lininger and Engineer John O'Ryan, and they and the other members of the crew were able to get out of the cab and cars before the crash came. A special train was sent down to the scene to take the officers there, and later another train went down to get the passengers from off the east-bound trains and those at Winona who wished to come to the city early. The amount of the loss to the company cannot be learned at this hour, but The Sentinel is informed that it will be upwards of $5,000.

JOHN KRESS CELEBRATES.

John Kress, one of the best known employes at the Fort Wayne Electric works, celebrated the sixty-fifth anniversary of his birth in a most unexpected, but none the less pleasant manner last night. The guests were members of Sion S. Bass post, of this city; McGinnes post, of Roanoke, and the Women's Relief Corps, who had formed a conspiracy with Mrs. Kress to surprise their host. And they accomplished their aim. There were at least seventy-five people in the party and they went to the Kress home liberally supplied with material for refreshments, which were served in due time. After the guests had arrived the Grand Army men presented Mr. Kress with a handsome gold ring, emblematic of the association, and the ladies presented Mrs. Kress with a handsome Women's Relief Corps badge, James Liggett making the presentation speeches. Mr. Kress is commander of Sion S. Bass post and is very popular with Grand Army men. He is, moreover, one of the most hospitable men in the world and always manages to make his guests enjoy a visit to his home.

IRISH DAY TRAIN SERVICE.

The Wabash local officials have received instructions concerning the train service between this city and New Haven on the occasion of the Irish day celebration at the latter place. Following will be the train schedule: Special trains leaving Fort Wayne at 10 a. m., 1:30 p. m., 3 p. m. and 7:30 p. m.; leaving New Haven at 11 a. m., 2:30 p. m., 8 p. m. and 11 p. m. Last year there were several hundred people handled by the Wabash company on a similar occasion and so well entertained were they that most of them and hundreds of their friends who were not at that picnic will go this time.

HAD AN ARM CUT.

H. Storch, a boilermaker in the Pittsburg shops, received an ugly wound in one of his arms yesterday. He was handling a piece of boiler iron at the big shears when it got beyond control and flew around, striking and cutting the arm. Dr. Stemen had to take four stitches in closing the wound.

Fireman C. A. Schrader, of the Pittsburg, had an eye injured by a hot cinder yesterday. Dr. R. Parks White removed the cinder and is treating the eye.

MACHINIST GOES TO OMAHA.

Charles Bott, a machinist who has been employed at the electric works four or five years, resigned this morning and will go to Omaha to work in the Chicago and Northwestern railway shops. Machinist William Hilgemann also resigned his position at the works. He does not assign any reason, but it is presumed he will take a position at some other shop in the city. James Israel has taken a position at the works.

JOINED HIS COMRADES.

E. S. Cramer, a machinist, resigned his position at the Wabash shops this morning and went to Auburn to work for the Model Gas Engine company. This is the sixth man to resign his position at the Wabash shops to go to the gas engine works, the others being C. Warcup, J. M. Howard, R. S. Pettit, W. D. Madara and C. Stare. Some of them will probably return here soon.

HEAVIEST OF THE SEASON.

The "Pond Lily" train on the Grand Rapids and Indiana road yesterday did the greatest business of the season, when it brought down 108 people from Rome City and took up there forty-seven. Every day adds to the crowd at the resort and the business of this train will increase accordingly.

BIG PUMP BROKEN.

One of the big pumps in the Pennsylvania pump house at the St. Mary's river broke down and its companion is now working overtime to keep the Gay street tanks filled with water. Machinists are now at work in making repairs and hope to complete them in a day or two.

IMPROVING THE PLANT.

The Grand Rapids and Indiana company is making extensive improvements on its electric light plant at Rome City. The lighting station will be completely rewired and other changes will occur. The work is being done by W. F. Thompson and W. T. Ayer.

THE I., I. & I. EXCURSION.

The Indiana, Illinois and Iowa road will turn two eleven-car trains filled with excursionists for Niagara Falls over to the Nickel Plate at Knox tonight. Conductors Harsh and Holly have gone to Knox to take charge of the trains.

INDUSTRIAL NOTES.

Perb Davis, who had been sick a week, resumed his duties in the Pittsburg yards this morning.

Nickel Plate Brakeman C. Downey is sick. Brakeman M. Deitrick, who was fishing, reported for work yesterday.

Richard Puff, clerk in the Bass 'smith shop, and his family, have returned from a visit to Port Huron, Mich.

The Bass company shipped a 100 horse power boiler to the Atlanta Car Wheel company, Atlanta, Ga., this morning.

Fireman C. L. Fisher, of the Nickel Plate, who is sick, has gone to his home in Arcadia to remain until he is able to work.

William Hill, weighmaster at the Nickel Plate yards, has been in Toledo a few days looking after some private business.

F. H. Gaylord reported for work in the Pittsburg 'smith shop this morning, after a week's absence on account of sickness.

J. J. Monroe, a machinist apprentice, resumed work in the Wabash shops this morning, after a visit with friends in Michigan.

Frank Sweringen, assistant general car foreman of the Pittsburg, is at Allegheny and Altoona inspecting oil tank cars for the company.

Brakeman J. A. Deahl, who was off duty to help move, reported for work on the Nickel Plate yesterday. He now lives at 24 Beck street.

Master Mechanic M. R. Coutant, of the Wabash, arrived home from Toledo at noon today. He has been making a trip over the Detroit division of the system.

Col. J. H. Fry, chief clerk in the Pennsylvania master mechanic's office, was one of the many who were detained at Winona this morning by the wreck at that place.

H. W. Ropa, of the Pittsburg round house office, and Charles Young, of the Bass drafting office, and their families, have returned from Rome City, where they spent ten days very pleasantly.

Mr. and Mrs. W. N. Barden left this morning for Mendon, Mich., where they will spend a week or two with friends. They go to that place every summer. Mr. Barden is a Pennsylvania engineer.

H. S. Geerken and Fred Dickmeyer, of the Pittsburg shops, are off duty today, the former on account of sickness and the latter because his machine in the 'smith shop is broken and undergoing repairs.

O. O. Spade, who since last spring has been employed on an ice wagon, has re-entered railway work and has gone to Stony Island to be a yard brakeman. He was braking in the road service last winter.

Conductor C. W. Zeigler, of the Nickel Plate, will have charge of the excursion train from Argus and Mentone tomorrow. The excursionists will be turned over to the Grand Rapids and taken to Rome City.

Miss Bertha Hatton has been appointed ticket agent at New Orleans for the Louisville and Nashville. She is believed to be the only lady in America having a position of that character with a railway company.

W. H. Stute, who was sick a week, and Carl Renken, who had his back injured a few days ago, resumed their duties this morning, the former in the Pittsburg lumber yards and the latter in the car machine shop.

Pennsylvania train No. 37 had as passengers this morning twenty-two colored men, who had been engaged here several weeks in building asphalt pavement for the Barber people. The men have gone to Benton Harbor to work on pavements.

Joseph Lobbe resumed his work in the Pittsburg round house this morning. On July 8 his premises were placed under quarantine on account of one of the members of the family having smallpox, and Mr. Lobbe went into temporary retirement.

Foreman August Keyser appeared at the electric works this morning with a box of cigars under his arm. Last night Mrs. Keyser presented him with a pretty baby girl and, being a generous fellow and willing to share a portion of his joys with his fellow workmen, Gus took the smokers to the boys.

Indianapolis Journal: "Employes of the Big Four in several of the shops have been notified, it is stated, of an advance in their wages from one-half to a cent and one-half an hour, varying according to the class of work."

Officials on the Chicago and Eastern Illinois are becoming uneasy about the future of their positions. When the St. Louis and San Francisco takes control it is announced that it is intended to reduce salary expenses fully $30,000 a year.

Every car that the Pennsylvania lines can command is now being pressed into service carrying bituminous coal to the several markets they reach. In July the Pennsylvania road proper handled 783,620 tons of coal, and but 920 tons of anthracite and 195,035 tons of coke.

Two welcome callers at the Pittsburg shops yesterday were William Schopmann and Theodore Bushman, now employed in the works of the General Electric company at Schenectady, N. Y. Both gentlemen were employes of the Pennsylvania a few years ago and worked in the shops in this city.

Mr. and Mrs. Charles E. Wright, of Springfield, Ill., arrived in the city yesterday. Mr. Wright returned home last evening, but Mrs. Wright will remain here a week or two, the guest of her father, Rufus C. F. Rayhouser, the veteran printer. Mr. Wright is storekeeper for the Wabash company.

Herman Bengs has received notice of acceptance by the government of his application for position in the mechanical department of the navy. He has resigned his position at the Fort Wayne Electric works and will leave Thursday for Brooklyn to enter upon his term of enlistment. He will serve five years.

Over $1,000,000 worth of Chinese silk from the Orient is now en route to New York. The Canadian Pacific on the vessel arriving at Vancouver, B. C., will take the shipment to New York and will run a special train to carry it. On arriving at New York it will be distributed among the silk mills of the eastern states.

Experiments have developed the practicability of the steel tie and they will be manufactured extensively. For this purpose a company has been organized at Pittsburg. The tie is so designed that the rails are set in grooves and held in place by a cleverly-fashioned key in such manner that spreading of rails would be impossible.

So great has been the increase in business in this part of the country that, it is asserted, there is not a railway in central traffic territory which is not short on side tracks. It is the building of side tracks that has made the present demand for steel rails beyond the capacity of the mills. The new rails are used on main lines and the old rails are used for siding purposes.

Under the management of General Passenger Agent W. H. Fisher, the Hocking Valley road, which was formerly regarded as an exclusive freight line, has come into prominence as a passenger road. Mr. Fisher was passenger agent of the Fort Wayne, Cincinnati and Louisville road before that property fell into the hands of the late Calvin S. Brice and became a part of the Lake Erie and Western.

It will be two years before the Denver, Northwestern and Pacific road is opened for traffic, yet the general offices are receiving applications for positions in every line of railroad service. The majority of applicants, it is stated, are now at work. Experienced railroad men explain these numerous applications by saying that the applicants want to get on a new road where they will be in the line of promotion.

KNOX HATS

Fall opening, Friday, Aug. 15th.

12-3t F. H. BOHNE & BRO.

Miss Emma Oelschlager was given a linen shower this afternoon by Mrs. Emil Deister, at 66 Baker street.

Foley's Kidney Cure will cure all diseases arising from disordered kidneys o bladder. Sold by Dreier & Bro. and Pellens & Polster.

Mr. and Mrs. Samuel Ringgenberg, of Napanee, Ind., are visiting relatives in the city.

10,000 Made Happy Treated and Cured by

DR. GASAWAY.

WE TREAT AND CURE Nervous Debility, Nervous Prostration, Mental Depression, Impotency, Sexual Weakness, Scrofula, Tumors, Rheumatism, Syphilis, Hydrocele, Varicocele, Stricture, Pimples, Catarrh, Bronchitis, Loss of Appetite, Liver and Kidney Troubles, Constipation, White Swelling, Varicose Veins, Etc.

LADIES—All diseases peculiar to your sex successfully treated. You may consult us in confidence, no matter what the trouble may be.

YOUNG MEN, who suffer from despondency, loss of energy, failing memory, nervousness, palpitation of the heart, weak back, stunted development, increasing nervous exhaustion and wrecked or lascivious dreams. You may be in the first stage, but are fast approaching the last. Do not let false pride or sham modesty prevent you from obtaining relief now. You can positively be restored to manly vigor

MIDDLE-AGED MEN—Old men who suffer from premature old age, as a result of youthful indiscretions or excess of later years; who are troubled with too frequent evacuations of the bladder, or by finding a milky or ropy sediment in the urine; and on account of this unnatural waste and loss of vitality are unfit for business or marriage. You can positively be restored to manly vigor.

DISCHARGES CURED in 5 days by our new method. No danger of stricture. No injection used.

BLOOD POISON—We cure Blood Poison, no matter how long standing.

INFLAMMATION of Prostrate Bladder, Gleet, etc., instantly relieved and permanently cured

VARICOCELE cured in 5 days by our special treatment. No detention from your daily work.

You take no chances treating with us. Reference: Banks, newspapers and the best business and professional men in the city. Established 1897.

Delays are fatal. Consult us at once. Consultation free to all. Office hours from 9 a. m. to 9 p.m. Sundays 9 a. m. to 12 m.

DR. GASAWAY & CO.

THE RELIABLE SPECIALISTS,

NO. 29½ EAST BERRY STREET. FORT WAYNE, IND.

Look for signature on every box of the genuine Laxative Bromo-Quinine Tablets

20th CENTURY DENTAL PARLORS

Examination Free.

ALL WORK GUARANTEED.

Prices Reasonable.

Office hours—8 a. m. to 8 p. m.; Sundays, 9 a. m. to 5 p. m.

New No. 814 Calhoun St.

Dr. B. H. Mommer, Mgr. Over Mommer's Shoe Store

Arrangements have been made for the holding of a district meeting of the tribes of Ben Hur for the district of Northeastern Indiana in this city on August 29, which is the Friday of Fall Festival week. About 5,000 members are embraced in the district and big doings are expected to be had. Prominent speakers will be here and the exercises will be held at Swinney park, which was this morning secured for the date named.

SHATTERS ALL RECORDS.

Twice in hospital, F. A. Gulledge, Verbena, Ala., paid a vast sum to doctors to cure a severe case of piles, causing 24 tumors. When all failed, Bucklen's Arnica Salve soon cured him. Subdues Inflammation, conquers Aches, kills Pains. Best salve in the world. 25c at Dreier & Bro.'s drug store.

Mrs. Burghardt and daughter, Mrs. Reiling, have gone to St. Louis to spend several weeks with friends.

A NECESSARY PRECAUTION

Don't neglect a cold. It is worse than unpleasant. It is dangerous. By using One Minute Cough Cure you can cure it at once. Allays inflammation, clears the head, soothes and strengthens the mucous membrane. Cures coughs, croup, throat and lung troubles. Absolutely safe. Acts immediately. Children like it. Meyer Bro. & Co.

Three very fine French poodle puppies, belonging to Ed Kleindinst, are on exhibition in Pellens & Polster's window.

$2.00

EVERY SUNDAY

TO CHICAGO AND RETURN via Pennsylvania, leaving Fort Wayne at 4:00 a. m. Returning leave Chicago at 8:00 p. m.

19eod-tf

Read the People's Store "ad."

"Michigan in Summer"

The Grand Rapids & Indiana Railway, the "Fishing Line," has published a 48-page book about the resorts on its line, and will send it to any address on receipt of a two-cent stamp for postage. Contains 280 pictures, rates of all hotels and boarding houses, and information about Petoskey, Bay View, Harbor Point, Wequetonsing, Oden, Walloon Lake, Mackinac Island, Traverse City, Omena, Northtawanta, Northport, etc.

"Where to Go Fishing," two cents, will interest fishermen.

Summer schedule with through sleeping car service goes into effect June 22. New time folders sent on application.

C. L. LOCKWOOD, G. P. & T. A., 52 So. Ionia Street, Grand Rapids, Mich.

..Troy Laundry..

Our process is the very latest, up-to-date, and we are always the first to adopt the new devices for improving our methods and grade of finished work. If not a patron already, try us and be convinced. Both 'phones, 160. 18 and 20 Pearl street.

F. L. JONES & CO., PROPS.

Girl's Classical School, INDIANAPOLIS, IND.

21st year opens Sept 17th. Best equipment for College Preparatory and Academic work. Separate buildings for school and residence. Gymnasium. Household Science. For year book, address

MAY WRIGHT SEWALL, Principal.

THEODORE L. SEWALL, Founder.

Dr. R. P. White

EYE, EAR, NOSE AND THROAT.

SURGEON.

OFFICE WHITE NATIONAL BANK

Rooms 3 and 4.

GLASSES ADJUSTED.

Office hours are 9 to 12—1:30 to 4. Home phone, office, 575; residence, 574

THEY MUST GO.

We will close out our entire line of Purses, Waist Sets and Belt Buckles regardless of cost. A rare opportunity for bargains.

RODENBECK'S, 1004 Calhoun Street.

24-tf

CHAPS, burns, rough, red, tender, smarting skin made healthy and fair by Satin-Skin Cream. 25c. Burode's. d

"FORCE"

RIGHT EATING, more than anything else, is the great secret of getting on in the world and getting on happily.

The dyspeptic isn't usually much of a success. His stomach demands so much thought that he's not able to think very much either of his business or his friends. His business, therefore, isn't likely to be a pronounced success, and his friends are those of the forgiving kind.

Proper food [illegible] nourishment to all parts of the human [illegible] working distress [illegible] digest [illegible]

If the stomach has been abused by improper food it requires a tonic. Barley malt is the best natural tonic.

"FORCE" is composed of the whole wheat and barley malt scientifically combined in just the proportions needed by the human body.

It is delivered to you in the form of a sweet, crisp, delicate flake of exquisite flavor, and is ready to [illegible]

NEWSPAPERARCHIVE.COM

BEAUTY TRIUMPHS,

'Tis a Priceless Treasure.

Beauty is woman's greatest charm. The world adores beautiful women. A pretty woman dreads maternity for fear of losing this power. What can be done to perpetuate the race and keep women beautiful? There is a balm used by cultured and uncultured women in the crisis. Husbands should investigate this remedy in order to reassure their wives as to the ease with which children can be born and beauty of form and figure retained.

Mother's Friend

is the name by which this preparation is known. It diminishes the pain allied to motherhood. Used throughout pregnancy it relieves morning sickness, cures sore breasts, makes elastic all tendons called upon to hold the expanding burden. Muscles soften and relax under its influence and the patient anticipates favorably the issue, in the comfort thus bestowed.

Mother's Friend is a liniment for external application. It is gently rubbed over the parts so severely taxed, and being absorbed lubricates all the muscles.

Druggists sell it for $1 per bottle. You may have our book "Motherhood" free.

THE BRADFIELD REGULATOR CO., ATLANTA, GA.

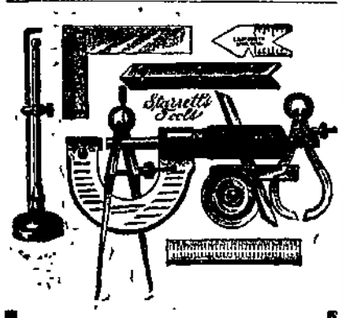

When you want tools go to a Tool Dealer.

F. M Smith & Co.

Have for years been recognized by all mechanics as

The Leading Tool Dealers

of Fort Wayne.

Always welcome to examine our line at

612 Calhoun Street.

DANGER SIGNALS.

No engineer would be mad enough to run by the flag which signaled danger. What the danger was he might not understand, but he would take no chances. It is different with the average man or woman. They attempt constantly to run by the danger signals of Nature and that attempt costs thousands of lives every year. When the appetite becomes irregular or entirely gives out, when sleep is troubled and broken, when there is a loss of flesh, when there is a constant feeling of dullness and languor, Nature is hoisting the danger signal. The stomach and its allied organs are failing in their work and the body is losing the nutrition on which its strength depends.

Such a condition calls for the prompt use of Dr. Pierce's Golden Medical Discovery. It cures diseases of the stomach and other organs of digestion and nutrition, purifies and enriches the blood and builds up the body with sound, solid flesh.

"Your kindness to me I can never forget," writes Mrs. Josie E Clark, of Enterprise, Shelby Co., Mo. "I cannot express half my feelings of gratefulness to you. I had despaired of ever getting well. I had been in bad health for twelve years. Had aches all through me, numb hands, cold feet, and everything I ate distressed me; bowels constipated, was very nervous, depressed and despondent. In fact, I can't express half my bad feelings to you. When I first wrote to you I thought I could never be cured. I have taken six bottles of Dr. Pierce's Golden Medical Discovery, and my health is now good. You have my honest recommendation to all sufferers. I think there is no medicine in the world as good as Dr. Pierce's."

If constipated use Dr. Pierce's Pleasant Pellets. They cure constipation, biliousness and sick headache. They do not produce the "pill habit."

Every Woman

is interested and should know about the wonderful

MARVEL Whirling Spray

The new Vaginal Syringe. *Injection and Suction.* Best—Safest—Most Convenient. It Cleanses Instantly.

Ask your druggist for it. If he cannot supply the MARVEL, accept no other, but send stamp for illustrated book—sealed. It gives full particulars and directions invaluable to ladies. MARVEL CO., Room Tiffany Bldg., New York.

YOUNG WOMEN

Take your Meals at the

Y. W. C. A.,

51 West Berry Street.

Strangers in the city referred to good boarding places. Meals served on the European plan at reasonable rates. Dinner, 11:30 to 1:30. Supper, 5:30 to 6:40.

H. G. PATTON

OPTICIAN

EYES EXAMINED FREE

131 EAST BERRY STREET

FORT WAYNE, IND.

BASE BALL

Rain interfered yesterday with all National league games and prevented two; of the other four clubs engaged, three of them made three runs each and the fourth made nothing. The latter ill fortune fell to St. Louis and Chicago and New York played a tie in 11 innings, when rain interfered and there was no game. A total of 4,300 people saw the two games. In the American league, Cleveland and Baltimore united in making 28 runs, 40 hits and 9 errors, while Philadelphia and Detroit played 13 innings jointly, making 1 run, 13 hits and no errors; there's a difference for you. In the four American league cities a total of 10,212 people turned out. In the American association no games were scheduled, but postponed games were played at Columbus and Louisville. Columbus-St. Paul was an errorless game and at Louisville each club made one misplay. The attendance at the two games was 5,063. The scores are given below:

NATIONAL LEAGUE.

—Standing of the Clubs.—

	Won.	Lost.	Pct.
Pittsburg	67	21	.761
Brooklyn	53	43	.552
Chicago	50	42	.543
Boston	46	42	.523
Cincinnati	42	48	.467
St. Louis	42	52	.447
Philadelphia	37	61	.378
New York	29	62	.319

—Yesterday's Results.—

Chicago, 3; New York, 3—13 innings—rain.

Brooklyn, 3; St. Louis, 0—8 innings—rain.

—Games Today.—

St. Louis at Philadelphia.
Pittsburg at Boston.
Chicago at Brooklyn.
Cincinati at New York.

AMERICAN LEAGUE.

—Standing of the Clubs.—

	Won.	Lost.	Pct.
Chicago	52	38	.578
St. Louis	51	39	.567
Boston	51	44	.537
Philadelphia	46	40	.535
Cleveland	45	49	.479
Washington	43	51	.457
Detroit	39	49	.443
Baltimore	38	54	.413

—Yesterday's Results.—

Boston, 4; Chicago, 5.
Baltimore, 11; Cleveland, 17.
Washington, 1; St. Louis, 8.
Philadelphia, 1; Detroit, 0.

—Games Today.—

None scheduled.

AMERICAN ASSOCIATION.

—Standing of the Clubs.—

	Won.	Lost.	Pct.
Louisville	66	32	.673
Indianapolis	64	35	.646
St. Paul	56	42	.571
Kansas City	48	50	.490
Columbus	46	53	.465
Milwaukee	43	58	.448
Minneapolis	37	59	.385
Toledo	32	67	.323

—Yesterday's Results.—

St. Paul, 1; Columbus, 3.
Kansas City, 3; Louisville, 7.

—Games Today.—

Kansas City at Louisville.
Milwaukee at Indianapolis.
St. Paul at Toledo.
Minneapolis at Columbus.

IN NORTHERN INDIANA.

Lagrange county ex-soldiers will hold a reunion at Mt. Pisgah on August 23.

Thieves stole a hive of bees from the premises of John S. Judy, near Syracuse.

John Freel, of Huntington, is suffering from a serious wound in the face inflicted by Dick Feaselman in a saloon fight.

Henry Hasmere, 12, and Joseph Gold, 13, ran away from their homes in Plymouth several days ago and friends are much alarmed.

The county fair proposition appears to be contagious. Now Wabash is trying to organize one.

Robert Blackburn, well known Huntington baker, is dead in Colorado, where he went for his health.

John Ludwig, aged 45, was found dead on the Lake Shore tracks near Goshen Sunday. The body was cut in twain at the waist line. It is presumed he fell from the bumpers of a local freight train.

Judge Ferrall has granted a restraining order to prevent the Goshen board of education from contracting for the erection of a $50,000 high school building, John F. Scott alleging that the city is beyond the legal limit of indebtedness.

Mrs. Daniel Wikel, 78 years old, residing near Portland, was fatally stricken with apoplexy, falling on the floor of a room in which her husband, aged 80, lay helpless from injuries he received last May in a railroad wreck. He was unable to aid his wife, and she lay several hours before relatives entered the home.

William Taylor, a Huntington pioneer, died Sunday evening at the age of nearly 90 years. He located in Huntington in 1841, and in early life was a shoemaker, later taking up farming.

Mrs. Henry Erlenbaugh, of Huntington, was hanging up clothing in her yard while her husband was out with a shotgun after rats. After the doctor had picked a dozen or more No. 7 shot out of the lady's face, neck and shoulders, he said none of the wounds were serious. The rat escaped. Mr. Erlenbaugh was unaware that his wife was in range when he fired.

Dalzell Reason, of Muncie, is doing an Enoch Arden stunt in tough luck. More than a year ago he left home after having struck his wife. He did not return and the woman secured a divorce and remarried. This week Reason turned up and sought his wife, only to find her the wife of another, and to add to his woes the woman filed an affidavit against him charging assault and battery.

Wylie Rodgers, of Knox, was probably fatally burned at Bourbon Friday afternoon while assisting to inflate a balloon. He had gone inside to remain there while it was being filled. The quality of coal oil used was poor and the man found it impossible to remain within. Twenty-five men were holding the base of the balloon firmly on the ground and for some reason did not hear Rodgers calling to be let out. The balloon exploded and Rodgers was found lying on the ground, with his hair and clothing almost all burned off. He will probably die.

TAKEN SUDDENLY ILL.

Joseph Hartman, of the firm of Hartman Bros., grocers on East Wayne street, was taken suddenly ill in his place of business at 8:30 o'clock last evening and for a time was in an extremely critical condition. Mr. Hartman suffered from an attack of acute indigestion and as a result of it there was an alarming depression of the heart's action. He sank helplessly to the floor, while customers in the place hurriedly summoned Dr. Carl Schilling to attend the sick man. Mr. Hartman was removed to his home and is reported considerably improved today, though still too ill to resume his attention to business.

HIS SIGHT THREATENED.

"While picnicking last month my 11-year-old boy was poisoned by some weed or plant," says W. H. Dibble, of Sioux City, Ia. "He rubbed the poison off his hands into his eyes and for a while we were afraid he would lose his sight. Finally a neighbor recommended DeWitt's Witch Hazel Salve. The first application helped him and in a few days he was as well as ever." For skin diseases, cuts, burns, scalds, wounds, insect bites, DeWitt's Witch Hazel Salve is sure cure. Relieves piles at once. Beware of counterfeits. Meyer Bro. & Co.

A called meeting of Home lodge No. 342, F. and A. M., will be held this evening for work in the first degree.

JUST LOOK AT HER.

Whence came that sprightly step, faultless skin, rich, rosy complexion, smiling face? She looks good, feels good. Here's her secret. She uses Dr. King's New Life Pills. Result—all organs active, digestion good, no headaches, no chance for "blues." Try them yourself. Only 25c at Dreier & Bro.

Mrs. E. L. Lathrop has been called to Lowell, Mich., on account of the illness of her brother, T. B. James.

QUICK RELIEF FOR ASTHMA SUFFERERS.

Foley's Honey and Tar affords immediate relief to asthma sufferers in the worst stages and if taken in time will effect a cure. Sold by Dreier & Bro. and Pellens & Polster.

Mrs. C. L. Olds and son, Charles, are spending a few days the guest of friends in Winona.

$2.00

EVERY SUNDAY

TO CHICAGO AND RETURN via Pennsylvania, leaving Fort Wayne at 4:00 a. m. Returning leave Chicago at 8:00 p. m.

19eod-tf

Dr. G. A. Ross and son Harry leave tomorrow for New York, from whence the young man will sail for Leipsic, Germany, to continue his musical studies in one of the best of the European schools. Mr. Ross is a violinist of much promise.

THE MARKETS.

Chicago, Aug. 12.—Grains took on a better tone at the opening today largely because the government crop report was less bearish than had been expected. Other conditions favored the bulls. Cables were steady on wheat; wheat stocks were falling rapidly and good buying by foreigners was reported. September wheat opened ⅛@¼c to ½@⅝c up at 67⅞c to 67¾c, sold to 68c and eased to 67⅝c. The weather was very good, but the crowd did not sell much early. Local receipts were 490 cars, 9 of contract grade. Minneapolis and Duluth reported 132 cars, making a total for the three points of 622 cars against 719 last week and 667 a year ago.

In spite of big primary receipts and small clearances wheat advanced strongly all day. Covering on the government report was the feature. September mounted to 69⅛c and closed very strong, 1¾@1⅞c higher at 69c.

Corn opened firm, largely on the influence of the wheat strength. The government report was decidedly bearish, but small receipts started the crowd covering fairly. Cables were lower and had but little effect. September opened ⅜c up at 51c, sold to 51¼c, declined to 50c and later rallied to 51c. Receipts were 62 cars.

The wheat strength helped corn; shorts covered briskly. September closed strong, 1⅜c higher at 52¼c.

Oats were only a trifle firmer on the influence of the upturn in the other pits. The government as well as private reports showed the crops in excellent condition and receipts were bearishly large at 549 cars. September opened unchanged to ¼c up at 29c to 29¼c and sold to 29⅜c.

Provisions were erratic again at the opening. There was weakness all around at the start, particularly in lard and ribs on the lower hog market. Covering and support, however, brought a sharp rally. September pork opened 2½c off at $15.97½ and sold at $16.10; September lard 10c to 5c lower at $10.45 to $10.50 and sold to $10.55, and September ribs 7½c off at $9.50, dropped to $9.40 and reacted to $9.62½.

THE CLOSE.

Prices at the close were as follows:

Wheat—Aug., 69@69¼c; Sept., 69c; Dec., 67⅛@67¼c; May, 69⅞@70c.

Corn—Aug., ——; Sept., 52¼c; Dec., 40¾c; May, 39⅛@39¼c.

Oats—Aug., 25¼c; new, 31⅛c; Sept., 25¼c; new, 30⅛c; Dec., 25¼c; new, 28¾c; May, 29¾c.

Pork—Aug., $16.20; Sept., $16.30; Oct., $16.45; Jan., $14.40.

Lard—Aug., $10.45; Sept., $10.55, Oct., $9.65; Nov., $9.10; Dec., $8.72; Jan., $8.35; May, $8.17½.

Ribs—Aug., $9.75; Sept., $9.80; Oct., $9.30; Jan., $7.52½; May, $7.25.

Flax—Cash N. W., $1.40; S. W., $1.45; Oct., $1.26½@1.27; Sept., $1.31.

Rye—Sept., 49c.

Timothy—Sept., $3.67.

Barley—Cash, 58@65c.

Clover—Cash, $8.50.

BUTTER, CHEESE AND EGGS.

Chicago, Aug. 12.—Butter—Market steady; creameries, 15@19½c; dairies, 15@18½c.

Cheese—Market unchanged; twins, 10¼@10½c; daisies, 10½@10¾c; young Americas, 10¾@11c.

Eggs—Market firm, 17½c.

CHICAGO LIVE STOCK.

Chicago, Aug. 12.—Cattle—Receipts, 5,500, including 500 Texans and 2,000 westerns; market steady. Good to prime steers, $8.00@8.90; poor to medium, $4.50@7.50; stockers and feeders, $2.50@5.25; cows, $1.50@5.75; heifers, $2.50@6.25; canners, $1.50@2.50; bulls, $2.25@5.40; calves, $2.50@7.25; Texas fed steers, $3.25@5.00; western steers, $4.75@6.95.

Hogs—Receipts today, 17,000; tomorrow, 18,000; left over, 1,583; market 10c lower. Mixed and butchers, $6.50@7.25; good to choice heavy, $7.00@7.35; rough heavy, $6.45@6.90; light, $6.50@7.20, bulk of sales, $6.65@6.95.

Sheep—Receipts, 17,000; sheep steady; lambs steady. Good to choice wethers, $3.50@4.25; fair to choice mixed, $2.50@3.60; native lambs, $3.50@6.25.

THE DAY ON WALL STREET.

New York, Aug. 12.—Stocks opened very irregularly. The volume of business was small and the price changes were not important. Good fractional gains were shown by Atchison, St. Paul, Louisville and Manhattan, but there was some tendency to reaction on secondary quotations. There were also recoveries from some of the opening fractional declines.

Prices hardened under active buying of Baltimore and Ohio and Louisville, which gained 2 points each. Some of the southwesterns and soft coal stocks made good fractional gains. Fort Worth and Denver City Stamped rose 3. Illinois Central, St. Louis Southwestern, Manhattan, Canada Southern, Chesapeake and Ohio and North American rose from 1 to 2 points. International Silver and Sloss-Sheffled Steel declined over 2 points. The market was quiet and easy at 11 o'clock.

Prices sagged until but little remained of the previous rise and in some cases the advance was entirely lost. Illinois Central reacted 1½, Colorado Fuel lost a point and St. Louis and San Francisco 1½. Steady buying meanwhile of St. Louis Southwestern preferred lifted it 1½ and Missouri Pacific recovered to 117. Nashville, Chattanooga and St. Louis advanced 2⅝, but reacted sharply, United States Express 2, Kanawha and Michigan 1¾, Delaware and Hudson 1½ and Chicago and Alton, Northwestern, Hocking Valley preferred and Ice preferred a point. Fort Worth, Denver City Stamped gained 5 points in all.

Bonds were easier.

FORT WAYNE MARKETS.

Fort Wayne, Aug. 12.—Spring wheat, $4.00@4.50; winter, bbl., $3.75@4.25; Graham, $1.75 per cwt.; buckwheat, $2.65 per cwt.; corn meal, bolted, $1.50 per cwt.; corn meal, unbolted, $1.50 per cwt.

Wheat—64@65c bu.
Corn—55@60c bu.
Oats—26@28c bu.
Timothy Seed—$1.75@1.80 bu.
Rye—45c bu.
Cloverseed—$4.00@4.50 bu.
Barley—45c bu.
Chop Feed—$1.40 per cwt.
Oil Meal—$1.50 per cwt.
Flax Seed—$1.25.
Hides—Green, 7½c; salted, 8½c.
Calf Hides—Green, 9c; salted, 10½c.
Wool—Unwashed, 18c; washed, 22c.
Bran—Ton, $20.00.
Shorts—Ton, $20.00.
Middlings—Ton, $22.00.
Hogs—On foot, $7.00@7.25.
Sheep—On foot, $3.50@5; dressed, 7@8c lb.
Lambs—On foot, $4.50@5; dressed, 9@10c lb.
Beef cows—On foot, $2.50@3 50 dressed, 4½@5½c lb.
Steers—On foot, $5@5.50; dressed 7@8c lb.
Calves—On foot, $5@5.50; dressed, 8c lb.

CITY HAY MARKET.

Old Timothy—$10.00.
New Timothy—$8.00.
Clover—$5.00.
Mixed—$7.00@8.00.
Straw—$4.00@5.00.

PRODUCE.

Butter—18@20c lb.
Butter—Creamery, 22c lb.
Eggs—14@15c doz.
Lard—10½@11c lb.
Live Chickens—9@9½c lb.
Spring Chickens—25@30c each.
New Potatoes—35@40c bu.
Beans—$1.75 bu.
Onions—40@50c bu.
Honey—14@18c lb.
Apples—40@50c bu.

WORK OF PRINTERS' MEETING.

Cincinnati, Aug. 12.—The International Typographical convention today heard statements from Secretaries Borne and Kemper, of the United Brewery Workers, asking for the boycott of Cincinnati and Boston beer. A resolution for the same went over under objection. Frederick Driscoll, commissioner of the American Newspaper Publishers' association, delivered an elaborate address on arbitration, contracts and the relations between publishers and the printers' unions. Mr. Driscoll asked for the enactment of several amendments to the general laws of the union, which would promote the best interests of the publishers as well as members of the union by broadening the foundations of industrial peace. The address of Commissioner Driscoll was ordered spread upon the minutes and referred to the various committees. It was decided that the Typographical Journal, the official organ, should hereafter be published monthly instead of semi-monthly so as to make it self-supporting. The remainder of the session was devoted to consideration of the report on laws.

KNOX HATS

Fall opening, Friday, Aug. 15th.

12-3t F. H. BOHNE & BRO.

The Farther Lights society of the Baptist church will meet with Mrs. J. N. Field, 924 West Wayne street, this afternoon and evening. Supper will be served from 5 to 7, the proceeds to go to the Home Mission society. A program will be given at 7:30.

Read the People's Store "ad."

A Gift of God.

Aurora, Ind.

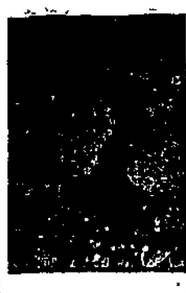

Miss. M. Vidoureck,

Pastor Koenig's Nerve Tonic has effected such a wonderful cure with my daughter, I cannot but thank God for the valuable remedy. During the period of a year my daughter Mary had 82 attacks of falling sickness with all the accompanying dreadful symptoms, and I even began to fear that she would lose her mind. Rev. Merki recommended the use of the Tonic. After the first dose an improvement was noticeable and continual. The cure so wonderful that everyone in this place cant estify to it, and I havesent a circular of this greatest of medicines to Europe, so that it may become known there and will have it published in my home paper in Austria.

ROSALIA VIDOURECK.

FREE—A Valuable Book on Nervous Diseases sent free to any address, and poor patients can also obtain this medicine free of charge.

This remedy has been prepared by the Reverend Pastor Koenig, of Fort Wayne, Ind., since 1876, and is now prepared under his direction by the

KOENIG MED. CO., Chicago, Ill.

Sold by Druggists at $1 per Bottle. 6 for $5. Large Size, $1.75. 6 Bottles for $9.

IN FORT WAYNE BY DREIER & BRO.

Increased Facilities,

due to an enlarged business, have enabled us to more than double our output of A-1 "Silver Dollar" and "Hungarian Process" flours. You will find no brands in your grocery stores that will excel these flours. It is for you to decide and order these flours, and if you will we guarantee you will find no other flours to suit you as well for all household purposes. Try the "Hungarian" or "Silver Dollar" flour. A home product.

C. Tresselt & Sons.

ALL AFFLICTED with a cough of long standing resulting from la grippe or weak lungs, or hemorhages, should try my cough and lung syrup, an old Indian remedy made of roots and herbs; it has never been known to fail. Call at 27 Fairfield avenue 10-14-tf

WHAT YOU WANT AND WHERE TO GET IT.

WATCH REGULAR CHANGES IN THESE ADVERTISEMENTS.

ART STUDIO.

Roggen Studio, 1122 Calhoun street, opposite Cathedral. Finest $3.00 Cabinet Photo for $2.00.

E. C. ROTH (successor to Haag & Roth), manufacturer of Granite and Marble Monuments and general cemetery work. Home phone 785. Cor. Broadway and Main St. Largest stock in the city.

ACCIDENT AND FIRE INSURANCE.

For Fidelity and Casualty N. Y. Accident Insurance and best line of Fire Insurance companies and Surety Bonds consult M. B. HARTNETT, cor. Berry and Clinton Sts.

APOTHECORY.

H. N. MEINZEN, 1116-1118 Maumee Ave., prescriptions and family receipts carefully compounded only by licensed pharmacist. Full line drugs and cigars.

BAKER.

JOHN G. SAUERTEIG, new No. 114 Washington boulevard; tel. 548. One trial of our bread will convince you of its superior quality. Vienna Bakery, new No. 114 Washington boulevard.

MAX BAUMGART, 1932 Fairfield Ave. Telephone connections. Try a loaf of our 4c Bread. 7 loaves for 25c. Quality the best Pure and clean our motto

BICYCLES AND MACHINIST.

FRED H. ROLF, 1113 Broadway, Lawn Mowers sharpened, Bicycles repaired, Models, Patterns, Small Tools, Instruments, machine work of all kinds and gear cutting.

L. VEN WILKINSON is a practical bicycle man, does his own work, has no rent to pay, and will save you money if you buy a wheel of him. Repair work a specialty. 1832 Hanna street.

BOOK BINDERY.

For blank books or anything in the line of book binding go to the Fort Wayne Book Bindery, largest and best bindery in city. 52 East Main street.

CHIROPODIST AND MANICURE.

Hair Dressing, Shampooing, Scalp treatment, Massage Toilet Articles, Switches. C. A. Hauck, successor to Mrs. W. H. Smith, 1110 Calhoun. Phone 1133.

CONTRACTORS AND BUILDERS.

P. P. KINDER,
General Contractor and Builder. Jobbing promptly attended to.
Home Tel. 1550. 88 E. Jefferson St.

J. M. HENRY,
Contractor and Builder Interior Finish, Bank and Office Fixtures, Mantels, Carving, etc., cor. Brackenridge and Fulton streets. Phone 307.

JOHN SUELZER,
Contractor and Builder.
Residence, 420 Hanna St.
Telephone 114 South. Fort Wayne, Ind.

COMMISSION MERCHANT.

D. F. COMPARET, COMMISSION MERCHANT. Country Produce of all kinds bought and sold. Phone 375.

ELECTRICAL CONTRACTOR.

J. J. Coolican, practical electrical contractor, 1845 Calhoun St. Electric Gas and Combination Fixtures, Burglar Alarms, Private Light and Telephone plants. Home phone office, 6585. Home phone resi. 6445.

FISH MARKET.

Calhoun St. Fish Market, 1328 Calhoun St. Phone 1412 Main or 612 Green. All kinds of fresh and smoked fish, poultry. A. Geiger, Prop.

FEED YARD.

Everything new, under management of LEVI DRIESBACH. Dry sheds, planked court yard, ladies' toilet. Old No. 80, new No. 308 East Columbia St.

FEATHER WASHING.

Wanted—5,000 lbs. of old and new feathers. Highest cash prices paid at Eureka Feather Washing Co., 410 E. Columbia St.

FURNITURE & UPHOLSTERING

EDWARD MILLER, successor to F. J. Reineke, Upholstery and Mattresses, Parlor Suits, Couches, Chairs and Hair Mattresses made to order. New No. 205, old No. 41 E. Main St., 3d door east of Clinton. Home phone 676.

GROCERIES AND PRODUCE.

You will make no mistake in buying groceries of us. We sell the best grades of groceries at lowest prices. Bozeuf & Co., 124 Broadway. Home phone 317.

HARDWARE AND PAINTS.

Lawn Mowers, Rubber Hose, "Melcher's" Shower Bath Yokes. Call and examine these and get our prices. Romarys, Geoglein & Co., No. 125 E. Columbia St. Tel. 749 Main.

HARNESS.

F. HILT,
HARNESS, SADDLES AND COLLARS, Bridles, Whips, Combs, Brushes, etc.
612 CLINTON ST.

ICE CREAM.

BOLYARD & SONS, 337 E. Wayne St. Both phones 891. Mfgrs. The Hartzell Ice Cream. Quality guaranteed. Absolutely pure.

INDIANA CARPET RUG FACTORY

Have your old carpets made into pretty and durable rugs. We make rag rugs, also rag carpets. Satisfaction guaranteed. 1201 Lafayette St. Dassler & Smethers, Props. Home Tel 1745.

INSURANCE, REAL ESTATE AND LOANS.

S. C. LUMBARD & CO., Rooms 2 and 3, Bass Block. Insurance, Real Estate and Loans.

LIVERY.

FOR SALE—3 or 4 good horses at a bargain. A. A. Martin, 215 East Main St.; phone 481.

LUMBER YARD.

E. GILMARTIN,
Corner Barr and Holman. Tel. 444. Lumber and Interior Finish

MODEL LAUNDRY.

Try the Model Laundry. Work unsurpassed and no rough edges. Phone 387 South. Wagon will call. Philip Rapp, Prop., 374 and 376 Broadway.

MILLINERY.

Full assortment of the latest styles Spring patterns of Fine Millinery now ready. Call and inspect.
MISS OTA JOHNSON, 60 Maumee Ave.

MUSIC FURNISHED.

FRANK CASSO, music furnished for Balls, Parties, etc. Fruit Dealers, 236 Calhoun St. Harp and Violins a Specialty. Also Harp with Full Orchestra. Residence 42 Lavalle.

MANICURE AND CHIROPODIST

Mrs. A. P. Morning permanently located at room 22 Arcade. Corns, bunions and ingrowing nails scientifically treated. Parlors open to ladies and gentlemen. Hours 9 a. m. to 7 p. m., including Sundays.

OSTEOPATHY.

FRED RUSH, Tel. 589 Main. Suites 68 and 70 Pixley Bldg. Res. 610 W. Wayne. Diseases treated successfully without medicine or knife. Examination free.

PLUMBER.

ED. F. KRONMILLER.
PRACTICAL PLUMBER AND GAS FITTER,
1843 South Calhoun. Tel. 585 South.

PHOTOGRAPHER.

H. E. BRADLEY,
PHOTOGRAPHER.
Finest of work at popular prices. Studio entire 4th floor Hamilton Bank building. Take elevator.

RESTAURANT.

We want U 2 eat at the VONDERAU RESTAURANT, 213 E. Main St. Meals, 15c. Short orders a specialty.

EAT AT CRYSTAL PALACE.
BEST IN TOWN.
MRS. J. E. KLINGER,
228 E. Columbia St.

All kinds of Game and Oysters in season. Short orders a specialty. THE QUEEN RESTAURANT, Mrs. Jennie Gray, Proprietress. Old No. 19, new No. 611 Calhoun St. Open day and night.

STOCK FOOD & GARDEN SEEDS.

We are general agents for the famous Capital Stock Poultry and Hog Food. 4 FEEDS FOR ONE CENT. JOSSE & KINCAIDE, 58 E. Main St., new number 228.

SLADE'S COMMISSION HOUSE.

BERRIES AND FRUITS.
Table and Barrel Salt. Seed Store, opp. Coverdale & Archer's, Harrison street. Tel. 1335.

TEA STORE AND LAUNDRY.

WAH KEE & CO., Importers of Fine Teas and Chinese and Japanese Fancy Goods. Laundry exclusively fine work. 1 West Wayne street.

TRUNKS AND VALISES.

W. S. HACKETT, new No. 1225 Calhoun St., manufacturer of Trunks, Extension Coser, etc. Sample cases made to order. Repairing promptly done.

UPHOLSTERER.

N. RACHT, UPHOLSTERER, Awnings and Mattresses made to order. Chairs caned. Phone 491 Bell, Brown. 194 Washington, corner Clay.

HENRY SCHONE & CO.,
UNDERTAKER AND
LICENSED EMBALMERS,
53 East Berry street, Aldine Block, Opp. Postoffice, Fort Wayne, Ind.
Both Telephones 377. Res. 304 Home
Open day and night.

WALLPAPER AND DECORATIONS

SOUTH SIDE WALL PAPER STORE, Gottlieb Halter, Wall Paper and Decorations, Room Moulding, Window Shades, Paints, etc. 302 S Calhoun St. Home Tel. 876.

WIND MILLS AND SUPPLIES.

THOMPSON & BACON, Wood and Steel Wind Mills, Pumps, Water Tanks, Wind Mill Supplies, Tubular Wells and Piping. Home phone 686. 216 W. Columbia St.

The Rurode DRY GOODS CO.

We Are Making Prices

To keep us busy and you interested during this month. The new goods will soon be clamoring for room, and all the lingering lines of summer goods must go. All over the house there are choice lots priced to insure speed selling. We carry nothing over from one season to another that price will sell.

Judge of the Values by these:

WRAPPERS that were 75c, 87c, 98c, $1.25 and $1.50, NOW 48c, 69c, 78c and 98c.

SHIRT WAISTS worth from 50c to $2.50 each, NOW 25c, 49c, 69c, and 98c.

SHIRT WAIST SUITS worth from $6.00 to $6.50 each, NOW $1.75, $2.22, $3.00 and $3.50.

LINEN SKIRTS, early season's prices $1.25 to $3.00 each, NOW 75c, $1.25, $1.48 and $1.98.

SILK WAISTS worth from $3.50 to $7.50 each, pick them out at $2.50, $3.00, $3.50 and $4.00.

DRESSING SACQUES that we have sold from 75c to $1.75 each, NOW 49c, 69c, 75c and 98c.

Final Clearance Prices on Summer Silks, Dress Goods, Wash Goods, Corsets, Underwear, &c.

The RURODE DRY GOODS Co.

U. S. Stamps

New goods of all kinds, the best that has ever been given, are constantly arriving at the stamp store.

The imported china and domestic novelties for the circular page are the best ever offered. See them at store, 140 Calhoun street.

Fort Wayne Trust Co.

CAPITAL $200,000.00

CORNER COURT AND MAIN STS.

Pays 3 per cent. interest on certificate and book deposits of $1.00 and upwards.

Loans money on farm and city real estate at a low rate of interest and on easy payments.

OFFICERS:

Henry C. Paul, President.
Samuel M. Foster, Vice President.
Andrew Hoffman, 2d Vice President.
Charles A. Wilding, Secretary.
E. H. McDonald, Ass't. Secretary.

DIRECTORS:

Samuel M. Foster, Andrew E. Hoffman, Charles S. Bash, John C. Peters, George W. Pixley, William J. Vesey, William E. Mossman, Louis Fox, Henry C. Paul, John B. Reuss, Charles A. Wilding, David Studebaker.

First National Bank

Capital, full paid	$300,000 00
Reserve liability of shareholders	300,000 00
Surplus and undivided profits	145,817 86
Total	$745,817 86

Safety deposit boxes for rent at reasonable rates.

The first National Bank organized in the state of Indiana; the eleventh in the United States.

We respectfully solicit a share of your business.

OFFICERS:

J. H. BASS, President.
C. H. WORDEN, Vice President.
H. R. FREEMAN, Cashier.
J. H. ORR, Assistant Cashier.

DIRECTORS:

J. H. Bass, C. A. Wilding, W. H. Hoffman, J. B. McKim, John H. Jacobs, H. Freiburger, John Dalman, F. S. Hunting, A. B. Tr[illegible], R. P. Mo[illegible]an, F. J. [illegible] William[illegible] E. [illegible] C. [illegible]

Money! Money! Money!

REDUCED RATES

The Tri-State Building and Loan Association has reduced its rates to borrowing members.

THIS MAKES THE NEW PLAN THE CHEAPEST INSTALLMENT PLAN offered to the borrowing public. You cannot afford to borrow on any other plan.

Call at office for particulars.

INVESTMENTS.

Interest paid on any amount deposited with the Association if left 60 days.

Tri-State Building and Loan Ass'n.,

COR. BERRY AND COURT STS.

—THE—

Citizens Trust Company,

Cor. Berry and Clinton Sts.

CAPITAL $200.000.00.

3 Per Cent. Interest Paid on Deposits.....

| One Dollar |

—AND UP—

LOANS—Made on farm and city property at low rates.

DOCTOR

CHAS. C. F. NIESCHANG,

Office

108 W. Jefferson Street.

Near Cor. Calhoun.

Hours—1 to 4, 6 to 9 p. m. Home 'Phone, 1225.

THE ALLEN COUNTY LOAN AND SAVINGS ASSOCIATION. Opposite Postoffice

PAYS 6 Per cent Interest on Stock
LOANS MONEY
PAYS 5 per cent. Interest on Stock.
LOANS MONEY.
Assets $600,000.

A. Hattersley & Son,

PLUMBERS,

STEAM AND GAS FITTERS,

48 E. MAIN ST.,

FORT WAYNE, IND.

TOO LATE FOR CLASSIFICATION

WANTED—Being [illegible] vegetable [illegible] Satin. [illegible] dozen's [illegible] P[illegible]ete Hair [illegible] tissue [illegible] spr[illegible]

The Evening Sentinel.

TUESDAY, AUG. 12, 1902.

OUR TELEPHONES.

Editorial Rooms..... 650
Business Office..... 178

THE WEATHER.

Chicago, Aug. 12.—Forecast for Indiana—Increasing cloudiness, with probably local showers in north portion Wednesday; warmer; winds becoming southerly.

THE TEMPERATURE.

The temperature today, according to the gas office record, is as follows:

	Degrees.
6 a. m.	49
7 a. m.	52
8 a. m.	56
9 a. m.	60
10 a. m.	62
11 a. m.	64
12 m.	68
1 p. m.	71
2 p. m.	72

LOCAL LINES.

Miss Florence Barrett has returned from a trip abroad.

Mrs. H. R. Rink is visiting her parents in Chicago.

Allen lodge No. 29 will have a social evening tonight.

Mr. and Mrs. Frank Lumbard have returned from Bear Lake.

Otto Small, of Alvin, Ill., is visiting Attorney H. L. Somers.

Mrs. Nicholas DeWald is visiting her daughter in Logansport.

Charles Hart is the guest of his brother, Tom Hart, of Chicago.

Forest Oliar and Frank Rahe have returned from a trip to Atlantic City.

Miss Lissie Morches, of Columbia City, is visiting Mrs. Peter Kutner.

Charles Vesey is at Rome City.

Miss Nettie Epstein is visiting in Indianapolis.

Mrs. F. Howenstein, of 1005 West Wayne street, has returned from a visit of two weeks with friends in Chicago.

This Misses Annie and Jessie Norton, of Altoona, Pa., are visiting their sister, Mrs. J. K. Long, of South Calhoun street.

The Y. P. C. U., of Calvary U. B. church, will have a business meeting at the home of the pastor, 912 East Lewis street, this evening.

The Logansport base ball team, which plays the Shamrocks at League park next Sunday, will bring the Elks' band, of that city, and the band will probably give a concert here.

MID-SUMMER SALE OF GRANITE ENAMEL WARE, COMMENCING THURSDAY MORNING, AUG. 14.

Just received about 400 cases of enamel ware from recent manufacturer's sale. This is the largest single shipment ever received in Fort Wayne. The assortment consists of all the necessary articles, Tea and Coffee Pots, Tea Kettles, Rinsing Pans, Preserving Kettles, Sauce Pans, Strainers, Water Pails, Pie Pans, Milk Kettles, Dippers, Drinking Cups, Grocers' Scoops, Buckets, Dust Pans, Chamber Pails, Coffee Beggins, Oval Trays, Muffin Pans, etc., etc. We wish to make this a banner sale and have priced every item very low.

Large Tea Kettles, special, 38c.
Extra quality Tea Kettles, 35c, 63c and 79c.
Lip Preserving Kettles, 19c, 22c, 27c and 30c.
Lip Sauce Pans, 20c, 24c, 33c.
Tea and Coffee Pots up from 18c.
Rinsing Pans, special, 49c.
Pie Pans, 2½c, 4c, 7c and 9c.
Berlin Sauce Pans, 19c, 35c and 39c
Pudding Pans, 14c and 17c.
Muffin Pans, 12c, 15c and 18c.
Grocers' Scoops, 15c, 18c and 25c.
Grocers' Measures, 12c, 15c, 20c and 25c.
Dust Pans, special at 19c.
Chamber Pails, 75c and 90c.
Coffee Beggins, 40c and 48c.
Coffee Boilers, 35c, 48c and 75c.
Don't forget to attend this sale.

WHITE FRUIT HOUSE.

19th anniversary of the Reformed Orphans' Home Thursday, August 14th. All cordially invited. 11t3

AT THE CENTRAL GROCERY.

Hoagland Mills Flour, $3.40 bbl.
All City Brands Flour, $3.60 bbl.
Strictly Pure Lard, 12½c lb.
Picnic Hams, 12c lb.
Fancy Back Bacon, 15c lb.
Sugar Cured Hams, 15c. lb
Full Cream N. Y. Cheese, 14c lb.
Domestic Swiss Cheese, 16c lb.
October Cream Cheese, 18c lb.
Wisconsin Brick Cheese, 14c lb.
Wisconsin Limburg, 13c lb.
Sap Sago and Roqueford Cheese.

FRIEBURGER & MICHEL.

TOO LATE FOR CLASSIFICATION.

WANTED—Experienced girl for general housework; also young girl for nurse. Mrs. Alex White, 1123 Clinton street. 12t3

FOR RENT—Three furnished rooms, suitable for light housekeeping for man and wife. Enquire 736 W. Superior street. 12t5

HEMP FOR A PAIR

MISSOURI MOB LYNCHES TWO MEN FOR MURDER.

ONE WHITE AND ONE COLORED HAD TAKEN THE LIFE OF A WEALTHY FARMER.

WERE ROBBING HEN ROOST

MASKED MOB BROKE INTO THE JAIL AND TOOK VICTIMS.

Lexington, Mo., Aug. 12.—Charles Salyers (white) and Harry Gates (colored) were taken from the county jail here by a masked mob at 1:30 this morning and lynched. They were charged with killing George W. Johnson, a wealthy farmer, who surprised them at his hen house near town a week ago. Before they were strung up Salyers made a statement to the mob, saying that Gates had fired the shot that killed Johnson.

Salyers and Gates were arrested on the day following the shooting after an exciting chase. Johnson was one of the wealthiest and most respected men in the community and the feeling against the two men was intense. A mob gathered while they were being brought to town, but was quieted through the efforts of the officers, and it was believed that the men would be allowed to stand trial.

Last night shortly after midnight armed men came to town by twos and threes, most of them masked. They massed finally near the court yard, in which the county jail is situated. The mob was orderly and well directed. A demand on the jailer for the prisoners meeting with refusal, several members of the mob, who had come well prepared, broke in the outer door and made quickly for the cells of the murderers. It took thirty minutes to cut through the steel doors. Salyers was taken out first, then Gates. Without further ado, and without encountering any serious objection, the mob started with their victims for a point half a mile south of town. There Salyers was granted permission to make his statement, after which the men were strung up to a tree. The mob then dispersed.

LOCAL LINES.

Mrs. Edward Widener, of Union City, is the guest of her father, Nelson Leonard.

Mr. and Mrs. A. Polster, Mr. and Mrs. Schuetto and Edwin Polster, of Pittsburg, left today for a stay at the Polster cottage at Lake George.

Mr. and Mrs. G. B. Grimme, accompanied by Mr. and Mrs. E. H. Ehinger, of Decatur, have returned from a two weeks' visit in New York and other eastern cities.

Mrs. W. M. Flaharty and daughters, Donna and Jemima, of Van Wert, visited friends in the city today. Mr. Flaharty is agent for the Pennsylvania at Van Wert.

Will Malle left this morning for Mansfield, Ohio, where he will witness the Gaskill-Mundy carnival and incidentally glean a few pointers for use at the coming fall festival.

W. P. Cooper, who is a member of the state board of charities, was visiting the infirmary at Decatur yesterday when the dynamite was found in the room of an inmate. Mr. Cooper says the affair created much excitement.

Charles Phelps, of the firm of Phelps & Haddon, left last night for northern Michigan, where he will spend ten days at the various resorts.

Miss Nettie Rouzer, of Boone street, was the hostess at a surprise party Saturday night, the affair being in celebration of her birthday. She received many presents from those in attendance.

FOX TERRIERS FOR SALE.

Four finely bred fox terrier pups for sale. Inquire, 2607 Broadway, after 6 o'clock. 8-12-tf

For Sale—A first-class route on this paper; about 200. Apply, this office. 8-12-tf

CINCINNATI AND DAYTON EXCURSION Via C., H. & D. Sunday, August 17th.

Special train of elegant coaches will leave Wabash deot at 5:30 a. m. and go through without change of cars. $1.50 round trip to Cincinnati, $1.25 to Dayton and return. Pittsburg vs. Cincinnati, plays ball at Cincinnati this date. For particulars see bills or call up R. G. Thompson at Wabash depot, or at Arcade building, J. C. Winans, G. T. A. New phone 313, old phone 288.

9-8t J. C. WINANS, G. T. A.

MILKMEN

Are generally too late. Mondamin Meadows [illegible]ary Company are the [illegible]eliver before [illegible] of milk, the breakfa[illegible] 28t

LADIES CAN WEAR SHOES one size smaller after using Allen's Foot-Ease, a powder to be shaken into the shoes. It makes tight or new shoes feel easy; gives instant relief to corns and bunions. It's the gratest comfort discovery of the age. Cures and prevents swollen feet, blisters, callous and sore spots. Allen's Foot-Ease is a certain cure for sweating, hot, aching feet. At all druggists and shoe stores, 25c. Don't accept any substitute. Trial package FREE by mail. Address, Allen S. Olmsted, Le Roy, N. Y.

CARRIE NATION COMING.

The Robison park management has secured Carrie Nation, the Kansas "joint smasher," for a lecture at the park next Sunday afternoon. Mrs. Nation gained world-wide fame a year or two ago for her strenuous crusade against the whisky joints of prohibition Kansas. But Mrs. Nation is more than a hatchet-crusader. She is the relentless foe of intemperance and the drink traffic. She is an interesting and incisive speaker and will attract a large audience, no doubt.

AT ROBISON PARK THEATER.

The performance last night at Robison park theater attracted a fair-sized audience. The bill this week is the best that has so far been presented this season and they have all been good. The most prominent feature is the four Nelson's comiques in a grotesque contortion and acrobatic novelty that had the audience in one continual roar of laughter from start to finish. The Nelsons carry a special stage setting, which represents a zoo, with it elephant, tiger, giraffe and other animals well imitated by figures. The Nelsons are perhaps the best all-round acrobats in this country and the comedy which is introduced is of the funniest kind. The Young America quintet, consisting of Miss Mattie Boorum, Morris Ryan, Arthur Conway, Harry Robinson and Joseph Kauffman, is also a feature. They present a singing and dancing act which cannot be equaled. They all possess good voices and the selections rendered are very catchy and tuneful. Jack Burch, the magician, has a number of new and mystifying tricks that are presented in a neat manner, some of which are the catching of live gold fish over the heads of the orchestra and placing them in an aquarium on the stage where they can be seen swimming around, the rapid transit of live birds from a common paper sack to an open bird cage, and many others, all of which are novel and interesting. Trask and Rogers, black-face comedians and dancers, are very good. They introduce a number of very difficult steps in their clog dancing. Their comedy is good. Edna Burnett, a vocalist, sings a number of ballads and coon songs in a pleasing manner.

BUSINESS MEN'S PROCLAMATION.

On or about Sept. 2nd THE SENTINEL will print a BUSINESS PROLAMATION issued by the manufacturers, bankers, commercial and professional men of Fort Wayne. This proclamation, which covers nearly a page of handwriting, proclaims that our beautiful city is in a most prosperous condition; that we have natural and acquired advantages for diversified manufacture, possessed by few other cities, that we are proud of our industries, our wholesale houses and as a shopping center there is none better in the state. The proclamation and the signatures attached will be reproduced in fac simile and will be a most striking feature of the big edition which will contain at least sixteen pages and from the present outlook we believe this issue will reach 20,000 copies.

It will not be a souvenir, nor illustrated to any great extent, simply a newspaper made up along entirely new lines, and will be run as a part of our regular edition upon that date A general pen picture of Fort Wayne will be shown by a man of large experience in this particular line. He will show to the world the magnitude of business done by our factories and commercial houses, as well as to give the intellectual and social side of our city. The Sentinel believes this an opportune time for an edition of this nature. We were never more prosperous and should let the people know it. Our solicitors are meeting with phenomenal success, which is most gratifying, and shows that the efforts of THE SENTINEL to advertise Fort Wayne are heartily appreciated.

FOR SALE.

I own lot No. 2 of the College Place addition. This lot is the one next to the corner of College street on the south side. The best lot remaining unsold. I will sell at a considerable sacrifice. C. E. Kendrick, architect, Flick building. 9t3

Read the People's Store "ad."

MONEY TO LOAN

On Real Estate or Personal Security. C. F. Pfeiffer, Rooms 6-7 Bass Block. tf

Mr. and M[illegible] George [illegible] at [illegible]

--SHERWIN-WILLIAMS'--

MIXED PAINT

Is the Most Durable and Economical Paint Made.

S. W. P.

Won't Crack, Chalk or Peel. A gallon covers 600 square feet.

Buy it of

C. C. Schlatter & Company,

BUILDERS' HARDWARE.

202-204-206 East Columbia Street.

W. Grove — This signature is on every box of the genuine Laxative Bromo-Quinine Tablets the remedy that cures a cold in one day

THE BOSTON STORE.

The Balance of Ladies' Shirt Waists Will be Sold at Half Price to Close Out.

ALL SUMMER DRESS GOODS SOLD AT COST TO CLOSE OUT.

We are showing many new styles in Outing Flannels for fall.

A new line of Outing in light and dark colors at 5 cts., worth 6 cts.

A new line of Outing in light and dark colors at 7 cts., worth 8 cts.

Canton Flannels at 5 and 6½ cts.

Do your trading at the Boston Store, as we have many great bargains to offer.

WM. HAHN & CO.,

THE BOSTON STORE.

MISS ..FLICK..

.tsirolF

207-209 West Berry St.

Dr. Ranke,

FT. WAYNE, IND.

Lau Blk, Calhoun & Washington Sts. Rooms 12. Hours 9-12, 1:30-4, 7-8.

Practice Limited to Diseases of the

EYE, EAR, NOSE, THROAT.

Glasses Adjusted.

J. C. Peltier.

Undertaker and Embalmer.

NO. 17 WEST WAYNE ST.

Dr. Bulson

Office and Residence 219 West Wayne St.

FORT WAYNE.

PRACTICE LIMITED TO DISEASES OF THE EYE, EAR, NOSE AND THROAT.

GLASSES ADJUSTED.

REMOVAL!

Dr. Carrie B. Banning

Has removed her office and residence to No. 1128 West Washington street. Home Phone 1773.

DR. S. H. HAVICE.....

Practice limited to diseases of

EYE, EAR, NOSE AND THROAT

26 W. WAYNE ST.

GLASSES ADJUSTED.

Office hours from 8 to 12—1 to 4 p. m.

Office phone 262: residence, 1117.

S. BASH & CO.

Have opened a FEED STORE department at their north-side Hay Barn on the L. E. & W. R. R. track.

Special prices made on hay, chop feed and mill feed of all kinds.

Dr. J. D. Chambers has returned from a visit in Michigan.

Miss Dora Jacobs, of Napanee, Ind., is visiting her sister, Mrs. S. A. Stein, of West Wayne street.

"If it's a good thing LAVLY'S have it."

Figures Talk...

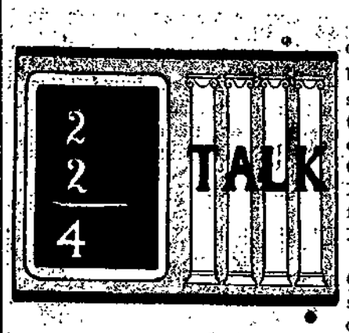

We are making some very low clearance-sale prices. In other words big prices are on a vacation at our store at present. They'll stay on it, too. We don't want them. What doesn't suit you doesn't suit us. Fruit Cans, 40c dozen. A 14-inch cut Lawn Mower for 2.50. A Gasoline Stove for $2.00. Fifty Feet Rubber Lawn Hose with Couplings, $2.50.

Remember that Kraut and Slaw Cutters and Mincing Knives are in season now, and it will pay you to call on us if you need any such items.

WE SELL THE BEST APPLE PARING MACHINE ON THE MARKET FOR ONLY 75C. CALL AND SEE IT. WE WILL BE PLEASED TO SHOW YOU ITS MERITS WHETHER YOU BUY OR NOT.

BOTH [illegible]

INDICATIONS.

CLOUDY; PROBABLY SHOWERS WEDNESDAY; COOLER.

The Fort Wayne Sentinel

SUGGESTION.

Promptness is the quality of the soldier, the leader, the hero—the successful quality. Putting off is the quality of the dreamer, the laggard, the failure.

ESTABLISHED 1833. FORT WAYNE, IND: TUESDAY, AUGUST 12, 1902. PRICE TWO CENTS

WILL CALL SENATE

EXTRA SESSION TO BE HELD IN NOVEMBER.

TO CONSIDER CUBAN TREATY

PRESIDENT WILL WAIT UNTIL AFTER ELECTIONS.

TREATY HAS BEEN PREPARED

NEEDS ONLY SIGNATURE TO BE READY FOR SENATE.

Washington, Aug. 12.—Advices received here indicate that President Roosevelt will call the senate in extraordinary session early in November.

Ever since it became evident that nothing would be accomplished as to reciprocity with Cuba at the recent session of congress rumors of a more or less definite nature have been in circulation that the president would call an extra session, either of the entire congress to enact Cuban reciprocity legislation, or of the senate to ratify if possible a reciprocal treaty with Cuba.

During the past week it has been stated that it was the purpose of President Roosevelt to call a special session of the senate as early as September.

It can be stated by authority that he has no such intentions. His time and that of many members of the senate of both political parties will be completely occupied during September and October.

WILL WAIT ON ELECTION.

It is understood to be the belief of the president that a session of the senate held for the purpose of ratifying a reciprocity treaty with Cuba would be much more likely to be fruitful of results if it is held after the November elections than if it was held before. It is assured that the question of the relations of the United States with Cuba will enter largely into the approaching campaign, and it is stated that the president feels the democrats will be less likely to offer serious opposition to a reciprocity treaty after the election than they were before that time. A treaty with Cuba practically has been prepared. It requires only the finishing touches and the signatures of Minister Quesada and Secretary of State Hay to make it ready for presentation to the senate.

No definite date, it is understood, has been fixed upon for the meeting of the session in November, but that it will be soon after the election is reasonably certain. The president, it is said, hopes to have the reciprocity question cleared away entirely before the regular session of congress.

CHICAGO POLICEMEN SLAIN

OFFICERS DIE IN BATTLE WITH ROBBERS.

Fight Occurred at Dawn Between the Patrolmen and a Gang of Desperate Thieves.

Chicago, Aug. 12.—Officers Timothy Devine and Charles T. Pennell, patrolmen of the Chicago police department, were killed here early today in a revolver battle with what is supposed to have been a gang of thugs. Much mystery surrounds the shooting, for both men died before an adequate account of the shooting could be obtained, Devine in the ambulance on the way to the hospital and Pennell on the operating table while surgeons were probing for bullets.

The fight occurred just before dawn near Jackson boulevard and Ashland avenue, in the aristocratic section of the west side. The fusillade of shots aroused the entire neighborhood. Citizens who heard the dying policemen groan rushed to their assistance and saw men running away. Officer Pennell heroically staggered a hundred feet to a patrol box and sent in an alarm for assistance. At once the police set a dragnet for all suspicious characters and soon had six men in custody. Before Pennell died he was able to gasp out a few words about "robbers," giving descriptions of two men.

HEAVIEST IN YEARS

C. S. Bash, of S. Bash & Co., stated to a Sentinel representative today that oats now being brought to the Fort Wayne market average 38 pounds to the bushel, 10 pounds heavier than the average weight per bushel of last year's crop. The standard weight is 32 pounds, six pounds under the local average. The wet weather of the past few months, which was responsible for the loss of a large part of the oats crop, was responsible for the increase in weight of that part which escaped destruction. Mr. Bash states that the average of the 1902 yield is the best in twenty-five years.

JUDGE RELEASES STRIKERS.

Parkersburg, W. Va., Aug. 12.—Judge Jackson this morning released Thomas Haggerty and six other members of the United Mine Workers, who were serving sixty and ninety days in jail for contempt of court. The prisoners filed a petition for release, alleging that they had not known they were violating the injunction when they did so and promising not to do so again. Attorneys for the coal companies opposed their release, but it was granted, subject to rearrest to complete the original sentence if they violated the injunction again.

WIN NEW LAURELS AT WINONA

FORT WAYNE MUSICIANS GIVE A SPLENDID PROGRAM.

Very Large Audience at Assembly Manifests Warmest Appreciation of Every Number.

(Special to The Sentinel.)

Winona Lake, Ind., Aug. 12.—An audience of three thousand people, completely filling the auditorium, listened with genuine pleasure Monday evening to a concert of rare merit given by Fort Wayne musicians. It was one of the most acceptable programs ever given at Winona, and the great audience manifested its rapturous delight by enthusiastic applause at every number upon the program.

The concert was given at the invitation of the assembly management by the Haydn, Linden and Apollo quartets, assisted by Mrs. Edith Yarnelle Keegan, contralto; Miss Estelle Sweringen, pianist, and Mrs. F. E. Stouder, organist. Miss Carrie B. Hughes, mezzo soprano, who was also upon the program, was slightly indisposed, and was unable to sing.

The opening number was "Soldiers' Joy," by the three quartets, and following it in order the numbers were: "Rosebud Fair," Linden quartet; piano solo, Miss Sweringen; "Comrades in Arms," Haydn, Linden and Apollo quartets; "Remember Now Thy Creator," Haydn quartet; bass solo, F. E. Stouder; "The Owl and the Pussy Cat," Apollo quartet; "He Was a Prince," Mrs. Edith Yarnelle Keegan; "The Lost Chord," Haydn, Linden and Apollo quartets, with Mrs. Stouder and Miss Sweringen as accompanists.

LOCAL LINES.

W. M. Fanning, of Angola, is at the Randall.

Mr. and Mrs. Guy Gilbert are at home from an eastern trip.

Mrs. W. H. Johnston and children have returned from an extended trip through Illinois.

The Epworth league of Berry street M. E. church will hold a business meeting this evening.

Miss Nannie Williams went to Rome City today, where she will join a house party for a week's visit.

Albert W. Payne, of Toledo, who has been the guest of Mr. and Mrs. B. W. Skelton, has returned home.

Miss Frances Donnelly, of 126 Baker street, is spending a week at the cottage of Mrs. S. A. Grable at Rome City.

Mr. and Mrs. C. E. Read leave on Saturday for New York city, where Mr. Read will purchase fall goods for the Pixley store.

Mr. and Mrs. Ernest Kampe and Mr and Mrs. Phil Colerick have gone to Niagara Falls and Canadian points for a week's trip.

Maurice Eckart, of Auburn, was a business visitor in the city yesterday.

A. C. Crawford is home from a business visit in Chicago.

Miss Gene Israel, of Pittsburg, will arrive in the city this evening, to be the guest of her uncle and aunt, Mr. and Mrs. E. Israel, of West Wayne street.

Hon. T. E. Ellison reached the fiftieth milestone of life today and the anniversary was the occasion of a very delightful gathering of friends at Mondamin Meadows farm.

Miss Julia Emanuel will leave Saturday for an eastern trip of two weeks' duration, in the course of which she will visit New York, Boston and other eastern cities.

Two photographers from Chicago are in the city taking pictures of a number of down town stores, and the men have reaped a rich harvest in the few days they have been here.

TAKE BARCELONA

VENEZUELAN REBELS IN POSSESSION OF CITY.

THE PLACE IS BEING SACKED

MINISTER BOWEN CABLES FOR DISPATCH OF WARSHIP.

CRUISER CINCINNATI GOES

BLUE JACKETS TO BE LANDED IF NECESSARY.

Washington, Aug. 12.—Minister Bowen has cabled the state department from Caracas that our consul at Barcelona has informed him by wire that Barcelona has been taken by the revolutionists; that they are sacking the town, and that in his judgment the protection of a vessel should be immediately afforded him. Mr. Bowen says he has cabled the Cincinnati to return without delay. He notes that the Topeka is at Porto Cabello and the Maricitta up the Orinoco river.

After a conference between the state and navy department officials in regard to Minister Bowen's dispatch, the following instructions were prepared for the commander of the Topeka, at Porto Cabello:

"Vessel needed immediately at Barcelona. If you sail before the Cincinnati arrives from Curacoa leave for her instructions cabled you yesterday."

Before the instructions were sent the Cincinnati reported her arrival at Porto Cabello, whereupon the instructions were modified so as to direct that one of the ships proceed immediately to Barcelona. This leaves it discretionary with Captain McLean, of the Cincinnati, the senior officer present, to send the Topeka or go himself with the Cincinnati. The vessel which remains will be prepared to land blue jackets at Porto Cabello in case of necessity.

EAGLES TO COME TOMORROW

FORT WAYNE AERIE WILL BE INSTITUTED.

With Largest Charter Membership in Order's History—Many Visitors Expected.

Many hundreds of members of the Fraternal Order of Eagles will arrive in Fort Wayne tomorrow to be present at the institution of the Fort Wayne aerie of that fraternity. The ceremony will occur in the Elks' lodge rooms in the Lau building at 3 o'clock, and following the work will come an elaborate banquet at the Wayne club.

The Fraternal Order of Eagles is a social fraternity, founded four years ago at Seattle, Wash., and it has had a most phenomenal growth, being especially strong on the western coast. Recently the order has been moving eastward, and there is already a big membership in the Gas belt of Indiana.

The work of soliciting members in Fort Wayne has been going forward for several weeks, and a total of 250 signatures are upon the charter membership list. This will make the Fort Wayne aerie by far the largest ever instituted in the history of the order. W. F. Edwards, of Anderson, state organizer of the Eagles, will be in charge of the instituting exercises tomorrow, and the long list of candidates for membership includes many gentlemen from surrounding towns, more than twenty-five being from Auburn alone. Other contiguous cities are also represented largely.

Up to this time the membership in Fort Wayne has been limited to five—the list including E. S. Klinedinst, Frank Irey, Fred Sewell, Boyd Smith and William Malle, who are connected with aeries at Marion and Elwood. The Lake Erie and Western is to bring in a special train from Muncie for the institution tomorrow, and big delegations are expected from Muncie, Elwood, Anderson, Indianapolis, Cincinnati, Hartford City, Alexandria, Toledo and other cities. At least two bands will accompany the delegations—the Muncie band and the band from the soldiers' home at Marion. Both the Elks' and the Knights of Columbus halls will be used in the entertainment of visitors tomorrow, and it is probable that the Muncie degree team will confer the work upon the Fort Wayne candidates.

A CHINAMAN SUICIDES.

Toledo, Aug. 12.—Wong Yen, a Chinaman, under arrest for entering the United States in violation of the immigration laws, committed suicide in the county jail here by hanging himself with strips torn from a sheet. He and two other Chinamen were arrested at Union depot a few weeks ago. It is believed they crossed the Detroit river from Canada in a row boat. Wong Yen was believed to be occupied in smuggling his fellow-countrymen across the border. Local Chinamen say he lived in Chicago some years ago.

RAILROAD OFFICIALS HERE.

A special train over the Lake Erie and Western railroad, which reached Fort Wayne at 3 o'clock this afternoon, brought General Manager P. S. Blodgett, General Superintendent Brown, Assistant Superintendent Storrs and other Lake Erie officials. They are making an inspection of the line.

BASE BALL MERGER LIKELY

TWO BIG LEAGUES SOON TO BE CONSOLIDATED.

Magnates of National and American are Working at Twelve-Club Circuit Scheme.

Chicago, Aug. 12.—Consolidation of the National and American leagues into a twelve-club circuit is well under way, according to a statement made to the Daily News today. "John T. Brush, chairman of the executive committee; James A. Hart, president of the Chicago National league, and A. H. Soden, president of the Boston National league club, and both members of the executive committee," says the News, "have been in conference in Boston for two or three days and have opened negotiations with the clubs of the American league toward the consolidation of these two organizations. This, it is said, is the real reason for the present trip of Mr. Hart in the east and the trips about the circuit of both the Chicago magnates and the chairman of the executive committee.

"According to this information, plans have been laid for some time and are nearly matured for the consolidation of these leagues into what will be known hereafter as either the National-American or the American-National league. Immediately after the close of the base ball season or as soon thereafter as circumstances permit a conference of the presidents of the base ball clubs of the two leagues will be called by Mr. Brush. League officials will be barred from the session, only club magnates being admitted. The proposition to end the war between the organizations in an amicable manner will then be presented to them and a vote taken to cast the clubs together into one organization. There are twelve cities in the two circuits now; that none of them need be dropped."

A SEARCH FOR MORE BODIES

BELIEF THAT BARTHOLIN WAS A BLOOD FIEND.

Officers Begin Elaborate Excavation in Chicago Death House—No Trace of Murderer.

Chicago, Aug. 12.—Police officials have been in consultation again today trying to formulate new theories which may tend to solve the mystery surrounding the murders of Minnie Mitchell and Mrs. Annie Bartholin. Spurred on by offers of reward for the arrest of William J. Bartholin, the son of one of the murdered women and the fiancee of the other, the police in neighboring towns made several arrests today, but in each case the prisoner's identity with that of the suspected murderer could not be proved.

Working on the hypothesis that the murderer had a mania for killing, officers today began systematically to dig up every inch of the basement in the Bartholin house in Calumet avenue. The cement floor is being broken up and the ground turned over to the depth of one foot. Curious crowds throng the neighborhood of the now notorious death house and officers have been compelled to keep everybody off the premises save those who have written permission from the coroner.

A Daily News special from Kenosha, Wis., today announces the arrest there of an individual answering the description of William Bartholin, who is wanted in Chicago to explain the killing of his mother and of his fiancee, Minnie Mitchell.

ELKS IN SESSION

ANTLERED THRONG HAS TAKEN MORMON CAPITAL.

GREAT MEETING IN SALT LAKE

EIGHT THOUSAND ELKS ARE IN ATTENDANCE.

BIG PARADE OPENS MEETING

ANNUAL ADDRESS OF GRAND EXALTED RULER PICKETTS.

Salt Lake, Utah, Aug. 12.—Eight thousand Elks from every state in the union gathered in the great tabernacle of the Mormon church this morning to attend the formal opening of the annual reunion of the grand lodge of Elks. A large proportion of those present were clad in the white and purple uniform of the order. Hon. O. W. Powers, of Salt Lake, as master of ceremonies, called the meeting to order and introduced Governor Wells, of Utah, who delivered the opening speech of welcome.

All night and all day trains loaded with Elks continued to arrive, until the streets resembled a kaleidoscope in color and it is estimated that nearly 20,000 visitors are in the city.

BEGIN WITH A PARADE.

Preceding the opening meeting was the civic and military parade, which marked the formal opening of the three days' reunion. In this were included a battalion of infantry and two batteries of artillery from Fort Douglass and a troop of cavalry and battery A, light artillery, national guard of Utah. Then came uniformed members of all Utah lodges of Elks and dozens of other civic, military and fraternal organizations in uniforms, accompanied by a score of bands and many picturesque floats.

Perfect weather prevails and the parade was witnessed by thousands of people, who formed a solid mass on both sides of the streets.

The exercises at the auditorium were brief, though impressive.

MR. PICKETT'S ADDRESS.

After prayer and a selection on the great organ, Grand Exalted Ruler Pickett, of Waterloo, Iowa, delivered his annual address. He spoke in part as follows:

"After preaching the gospel of Elkdom at frequent intervals during the year past, it might seem that the subject would become a trite one. It is said by those who have been privileged to gaze upon the works of the great masters, that the longer you behold them, the more you compare them with other works of art, the more beauties are unfolded to your eyes. The more I study the birth and history and principles of Elkdom, the more I compare it with other great civic organizations, the more I see in it to admire, to cherish and to love. It is not the creature of accident. It is not for the passing day. It has a permanent abiding place among the enduring forces of progress. The centuries preceding made it possible. It was foreordained by the irresistible logic of human advancement. The time was ripe for its birth. Over its cradle destiny waved its prophetic wand and the myriad invisible voices of the future rang forth in glorious anthem, 'Hail, Hail, Hail.'

HUMAN THOUGHT BROADENING

"There is among all the forces of civilization an interdependence and close relationship. An analysis of progress reveals a broadening in all human thought. The definition of freedom is being enlarged in scope and comparison as the years go by. The emancipated seem anxious to atone for the bigotry of former times. On every side may be seen the manifestation of a higher life, a broader thought, a more humane conception of the relations of man to man.

"In perfect harmony and sympathy with the influences that have wrought these wonderful changes, and keeping step with the Grand Army of Progress stands today the Benevolent and Protective Order of Elks. Elkdom should commend itself to the judgment of all honest minds. It is a many sided order. It has no prototype. It is an American order. Born beneath the stars and stripes of our own republic, in every instinct it is American. Its paramount principles are symbolized of our people. Charity without ostentation is the great law of our order. But we believe in a higher charity. Charity in speech, in conduct, in friendship, in love and in all the relations of man to man.

PORTALS WIDE OPEN.

The portals of Elkdom are thrown wide open to all manly applicants. It draws no distinctions. In the republication of our government and democracy of our ideas, all are equal. Our order is constructive and not destructive. The spirit of iconoclasm dwells not within its circle. It molests no temple, desecrates no altar, profanes no sanctuary. It robs no man of his faith, attacks no creed, criticises no sect. Its religion is humanity. Its creed is friendship, its golden rule the love of fellow men, which embraces and includes itself within the best, the noblest, the truest impulses of the human heart."

The first meeting of the grand lodge was held in the assembly hall this afternoon, when the actual work of the grand lodge of Elks began. After the presentation of the annual reports the election of officers will take place, and possibly the selection of the next meeting place for the next annual reunion will be decided. The fight seems to have narrowed down to Baltimore and Saratoga, with Baltimore apparently in the lead.

There is a possibility of a lively fight over some of the offices.

DISCOVERY FOILED A PLOT

WOULD HAVE BLOWN UP ADAMS COUNTY INFIRMARY.

Thirty-five Pounds of Dynamite and Bomb Found in Charles Echerman's Room—He Had Fled.

(Special to The Sentinel.)

Decatur, Ind., Aug. 12.—Thirty-five pounds of dynamite, together with a bomb shell a foot long and seven inches in diameter, were found in the room of Charles Echerman, an inmate of the Adams county infirmary, on Monday, and the discovery undoubtedly foiled a plot to blow up the institution. Echerman has fled, and has not yet been apprehended.

The startling disclosure was made when Secretary A. W. Butler, of the state board of charities, was making his regular inspection of the institution. Butler ordered a pile of trash which Echerman had piled in his room removed, and beneath the rubbish it was found that Echerman had secreted the dynamite tightly packed in an old iron kettle and in a tin can. Echerman was not present when the discovery was made, but he soon learned of it, and promptly skipped.

Echerman has been at the county farm for ten years, and was not one of the feeble minded inmates, but he "had it in" for Superintendent Graber. Last fall he was burning some brush and through carelessness allowed 800 fence rails and 500 fence posts to burn up. Superintendent Graber reprimanded him for the carelessness, and since that time he has manifested an ugly disposition toward the official.

For several days recently Echerman has refused to go to the table and eat with the other inmates, but would go to the dining room, get what food he wanted and take it to his room to be eaten. At the breakfast table Monday morning the superintendent told Echerman to eat with the others, but he replied in a surly tone that he "didn't have to," and made the observation that "this will not go on over a week longer." Echerman undoubtedly contemplated taking the superintendent's life for revenge, and the execution of his frightful plan would undoubtedly have resulted in the death of many others.

MARRIAGE LICENSES.

Charles Badiac and Hattie B. Opliger.

LOCAL LINES.

Mrs. W. S. O'Rourke is at home from Rome City for a brief stay.

W. G. Croxton and F. M. Powers, prominent Angola attorneys, are in the city.

W. D. Jones, of the New Aveline, returned today from a trip to Crawfordsville and Indianapolis.

Dr. C. B. Stemen was called to Columbia City today in consultation in the case of Mrs. Dr. Linville, wife of a pioneer physician of that city.

W. D. Holterman, of 1231 Wabash avenue, bookkeeper for the Fort Wayne Drug company, is seriously ill. He has been ailing for some time.

Mr. and Mrs. G. W. Beers, Miss Ruth Beers and Dan Beers left today for a tour of the northern watering places, including Georgian Bay, Duluth and Mackinac. They will be absent until September.

Two eagles in the show window of Beltz's buffet are attracting much attention. The birds are owned at Bluffton and were sent to Fort Wayne in honor of the institution of the Fraternal Order of Eagles to occur tomorrow.

MAY SIGN TODAY

TRACTION FRANCHISE TO BE READY FOR COUNCIL.

BOARD AT WORK ON CONTRACT

DOCUMENT BEING CONSIDERED MINUTELY.

SOME CHANGES PROBABLE

COUNCIL NOT LIKELY TO APPROVE TONIGHT.

As The Sentinel goes to press the probability is extreme that before evening the amended contract between the city of Fort Wayne and the Fort Wayne Traction company will be signed by the board of works and the representatives of the traction company.

The franchise will then go to the city council and doubtless be presented at tonight's meeting for approval. There is no likelihood that the contract will be approved at tonight's meeting, however. There have been some changes in the franchise since the council finished amending the proposition and the members will want some time to consider those changes.

MEETING OF THE BOARD.

The board assembled at 2 o'clock with all the members present with the city attorney. The traction company was represented by Attorney Barrett as spokesman and Manager Scott. Councilmen Miller and Sordelet were the only other two members of the administration in attendance. Clerk Schmidt at once proceeded to read the franchise as drafted by City Attorney Shambaugh and the reading of the voluminous document is still in progress as The Sentinel goes to press. As the several sections were reached there was an occasional informal discussion, but the changes, alterations, etc., suggested or proposed were not voted upon, the vote being left to the second reading to immediately follow the first one, when the sections will be approved or altered seriatim. It is altogether likely that the franchise will be presented in some shape to the council tonight.

PROBABLE CHANGES.

The Sentinel feels safe in predicting that among the changes from the published franchise as adopted by the special committee last week there will be the following: The South Wayne route will carry the line west from Calhoun on Dawson street to Hoagland avenue, south to Creighton, west to South Wayne avenue and thence south along the original lines. The proposition of Councilman Miller to extend the Lewis street line whenever deemed necessary by the board, irrespective of the ten-year clause, will be accepted by the traction company. This means that by any practical route designated the Lewis street line may at any time be extended to a point at the junction of the new New Haven road with Pioneer avenue—the spot being most familiarly known as "Seeling's Corners."

QUESTION OF ROUTES.

It is practically a foregone conclusion that the board will sign up a contract if the routes can be agreed upon, accepting the six-for-a-quarter ticket rate, and it is equally certain that no franchise will be considered embracing a right-of-way on Clinton street south of Lewis nor on Holman street. The other extensions on Broadway and on Leith and Pontiac streets, as well as on Hoffman street, are already supposed to have been agreed upon, but have not been reached in the discussion at this writing.

WERE KILLED FROM AMBUSH

HOW AMERICAN TEACHERS DIED IN CEBU.

One of the Victims is Believed to Have Been Buried Alive by Savage Natives.

Manila, Aug. 12.—An investigation made by the constabulary to clear up the facts in the killing of a Cebu coaching party of four school teachers, shows that the party was ambushed, twelve miles from Cebu. Two teachers were shot and killed at the first volley; a third, who ran, was shot in the back, and a fourth, who was captured, was shot in the chest while he was praying for mercy. It is suspected that the fourth man was buried alive, as his wound was slight and probably would not have caused death. Dogs dug up two of the bodies and devoured the flesh. It is believed that sufficient evidence has been secured to convict all the participants in the crime.

MILLIONS OF WOMEN

Preserve, Purify, and Beautify the Skin, Scalp, Hair, and Hands with

Cuticura SOAP

MILLIONS OF WOMEN use CUTICURA SOAP, assisted by CUTICURA OINTMENT, for beautifying the skin, for cleansing the scalp, and the stopping of falling hair, for softening, whitening, and soothing red, rough, and sore hands, for baby rashes, itchings, and irritations, and for all the purposes of the toilet, bath, and nursery. Millions of women use CUTICURA SOAP in baths for annoying irritations, inflammations, and excoriations, or too free or offensive perspiration, in washes for ulcerative weaknesses, and for many sanative, antiseptic purposes, which readily suggest themselves to women, especially mothers.

Complete Treatment for Humours, $1. Consisting of CUTICURA SOAP (25c.), to cleanse the skin of crusts and scales, and soften the thickened cuticle, CUTICURA OINTMENT (50c.), to instantly allay itchings, inflammation, and irritation, and soothe and heal, and CUTICURA RESOLVENT PILLS (50c.), to cool and cleanse the blood.

CUTICURA RESOLVENT PILLS (Chocolate Coated) are a new, tasteless, odorless, economical substitute for the celebrated liquid CUTICURA RESOLVENT, as well as for all other blood purifiers and humour cures. 60 doses, 25c.

Sold throughout the world. British Depôt: 27-28, Charterhouse Sq., London. POTTER DRUG AND CHEM. CORP., Sole Props., Boston, U. S. A.

$10 $15 $25 $50 $75 $100

Or any amount you may want—at a less RATE and on better TERMS than are offered by any other concern in the business.

We make loans on furniture, pianos, horses and wagons, buggies and other like security.

If you need money for any purpose COME TO US. It is our business to make loans to people who are temporarily embarrassed and need the money at once.

Your property is left in your possession and you have the use of the money as well as the security. It is easy to pay back as we require but small weekly or monthly payments on any loan.

Be independent—Don't go to your friends—You may and may not get it, with the possibility of every one knowing your business. ALL our business is strictly PRIVATE and CONFIDENTIAL.

MAKE NO MISTAKE but call on us before making a loan, it will be to your interest as we will surely save you money.

IT PAYS TO BORROW FROM US.

We will give you full particulars as to our manner of making loans on calling at the office. We have plenty of time to tell you all about it and no charge for the information.

INDIANA MORTGAGE LOAN CO., Room 3, Arcade, upstairs: Home 'phone 695 Main. Office open Saturday evenings from 7 to 9.

A Picture Book

ENTITLED

"Michigan in Summer"

About the Summer Resorts on the

Grand Rapids & Indiana

RAILWAY—"THE FISHING LINE." will be sent to anyone on receipt of postage—two cents. It is a handsome booklet of forty-eight pages, containing 280 pictures of the famous Michigan Summer Resorts:

PETOSKEY	WALLOON LAKE
OMENA	WEQUETONSING
HARBOR POINT	BAY VIEW
NORTHPORT	CHARLEVOIX
ODEN	NE-AH-TA-WAN-TA
TRAVERSE CITY	ROARING BROOK
MACKINAC ISLAND	
LES CHENEAUX ISLANDS	

Gives list of hotels, and boarding houses, rates by day and week, railroad fares, maps, and G. R. & I. train service. Fishermen will want "Where to Go Fishing"—Postage two cents.

G. L. LOCKWOOD, G. P. A., 52 So. Ionia Street, Grand Rapids, Mich.

Try The Sentinel Want column.

BUSY DAY FOR THE PYTHIANS

SUPREME LODGE BEGINS IN SAN FRANCISCO.

Various Adjuncts of the Order in Session—Annual Reports are Presented.

San Francisco, Cal., Aug. 12.—This was a busy day for the Knights of Pythias, who are now the guests of San Francisco. At 9 a. m. the Imperial palace of the dramatic order of Knights of Khorassan convened in Pythian castle. Imperial Prince Frank H. Clark, of Detroit, Mich., presiding.

The supreme lodge of the Knights of Pythias opened its first session at 10 a. m. in the Palace hotel, where an assembly room resembling the United States senate chamber has been fitted up.

During the week the supreme officers of the ensuing two years will be elected and installed. Interest centers on the election of the supreme prelate and it is expected there will be a lively contest. The other supreme officers will probably be advanced one rank.

The supreme temple of the Pythian Sisterhood met in Elks' hall at 10 a. m., and the supreme temple of Rathbone Sisters assembled in Native Sons' hall at the same hour. There promises to be much friendly rivalry between these two affiliated organizations.

During the afternoon and evening there will be band concerts and informal receptions at the various headquarters. The event of the night will be a spectacular repetition of the battle of Gettysburg and competitive drills by the naval reserve of California in the pavilion. An evening reception will be held by the Rathbone Sisters, at which an address of welcome will be delivered by Ellis S. Pringle, grand chief of California. On behalf of the delegates Mrs. Della Phillips Glazier, supreme chief of the order, will deliver an address in response.

The New York brigade and regiments from Philadelphia, Portland, Maine, and other parts of Maine arrived today and it is expected that by tonight every cot in the pavilion will be occupied. Over 1,500 knights were quartered in this encampment last night.

ANNUAL REPORTS.

Supreme Chancellor Fethers, in his annual report, said that December 31, 1901, the order had 540,138 affiliated members. To this should be added at least 500,000 who have been suspended for non-payment of dues or who have taken withdrawal cards, making a total of more than a million. During 1901 the figures were: Initiated, 55,202; reinstated, 7,733; admitted by card, 7,677; total, 70,616. During the same year 4,915 died, 268 were expelled, 8,378 withdrew by card, and 32,857 were suspended. The net gain for the year was 23,194. This marks the steady and permanent growth of the order, which stood for the sacredness of the home, for the integrity of manhood and the purity of womanhood.

The report of Maj. Gen. James R. Carnahan, commander of the uniform rank, set forth that there are 858 companies in good standing, organized into 99 regiments and 24 brigades. There are, in addition, 25 separate companies and warrants have been issued for 23 more. The growth of the rank during the past two years, he said, has been most excellent.

IN JUSTICES' COURTS.

Louis Pion today appeared at Huser's court and pleaded guilty to selling liquor to minors at his resort near Robison park. A fine of $20 and costs was assessed, which was paid. Another charge of allowing minors to loiter in his saloon was dismissed and still another charging him with selling liquor without a license is still pending.

A timber buyer from Decatur, whose name was not learned, called on Justice Huser this forenoon and identified the pocketbook found by the 'squire yesterday and which contained a considerable sum of money. He described the contents exactly except a ten dollar bill, which he afterwards remembered having changed at the ticket office at Decatur when he bought his ticket. The amount returned was $31 and some valuable and negotiable papers. Justice Huser is this afternoon attending a picnic in the country and is hopeful of finding another purse.

Constable Kennelly and family returned from a visit to Defiance, O., last evening. The visit was somewhat protracted owing to the fact that Mr. Kennelly's 9-year-old son, Emmet, was kicked by a horse several days ago and for awhile it was feared his injuries might be serious.

Justice France last evening united Walter Worley and Effie Barnhouse in wedlock.

WOMAN KNOCKED DOWN.

An elderly woman, whose name was not learned, was knocked down at Calhoun and Berry streets by a delivery wagon this morning. Her fall was a violent one, and the wheels of the vehicle apparently passed completely over the prostrate form of the woman. Bystanders hurried to her side and assisted her to arise, fully expecting that she was badly injured. Much to the surprise of all the woman insisted that she was not injured and calmly walked away without disclosing her identity.

DEATHS AND FUNERALS.

RIKER.

Mrs. Almira Riker, in former years a resident of Fort Wayne, died Monday afternoon at the home of her sister, Mrs. Ennis, at Roanoke, at the age of 76 years. Deceased was the wife of Alanson Riker, who is now in California.

Mrs. Riker was born in New York state and came to Fort Wayne about twenty-five years ago. For several years she was matron of the old M. E. college in this city, but during the closing years of her life was an invalid. She leaves the husband and one son, Edward Riker, of the Fox baking establishment in this city. Mrs. Riker had made her home in Roanoke for the past three years and was a member of the M. E. church.

Funeral services are to be held from the residence Wednesday afternoon at 2 o'clock. Interment at Roanoke.

FUNERAL ANNOUNCEMENT.

Redding.—Funeral services of Mrs. Mary Redding will be held Wednesday afternoon from the home of her daughter, Mrs. William Hensel, 3 Center street. Mrs. Redding leaves her husband and six children, eleven grandchildren, besides two brothers.

TRIO OF ACCIDENTS.

Clyde Hench, of 1117 Elmwood avenue, employed in the Wabash shops, was injured last evening, while operating a lathe. A piece of cinder or fragment of brass penetrated the left eye.

F. H. Dressel, a Pennsylvania track repairer, residing at 501 Holman street, cut the index finger of his left hand severely while at work last evening.

A Wabash shopman named Miller, residing at 426 Wallace street, fell from an engine last evening, painfully injuring his right hip. All the injured men are under the care of Dr. C. B. Stemen.

Miss Charlotte Mantz went to Bluffton today for a few days' visit.

Mrs. Jess T. Peck and son, Harold, of 2617 Indiana avenue, have returned from a visit in Sheldon, accompanied by Mrs. Peck's cousin, Nancy McDowell, who will visit here for a few days.

PILES CURED WITHOUT THE KNIFE.

Itching, Blind, Bleeding or Protruding Piles. No Cure, No Pay. All druggists are authorized by the manufacturers of Pazo Ointment to refund money where it fails to cure any case of piles, no matter of how long standing. Cures ordinary cases in six days; the worst cases in fourteen days. One application gives ease and rest. Relieves itching instantly. This is a new discovery and is the only pile remedy sold on a positive guarantee, no cure no pay. Price 50c. If your druggist don't keep it in stock send us 50c in stamps and we will forward same by mail. Manufactured by PARIS MEDICINE CO., St. Louis, Mo., who also manufacture the celebrated cold cure, Laxative Bromo-Quinine Tablets.

Born, to Mr. and Mrs. Joseph Furge, 712 East Lewis street—a daughter.

E. W. GROVE.

This name must appear on every box of the genuine Laxative Bromo-Quinine Tablets, the celebrated Cold and Grip Cure. 25 cents.

Miss Anna Shaw is visiting relatives in Chicago.

$2.00

EVERY SUNDAY

TO CHICAGO AND RETURN via Pennsylvania, leaving Fort Wayne at 4:00 a. m. Returning leave Chicago at 8:00 p. m.

19eod-tf

Read the People's Store "ad."

Try The Sentinel Want Column.

HOLMES TO SUCCEED GRAY

MASSACHUSETTS JURIST FOR SUPREME BENCH.

President Roosevelt Announces the Appointment—Appointee Son of Late Poet.

Oyster Bay, Aug. 12.—President Roosevelt late yesterday announced that he had appointed Oliver Wendell Holmes, chief justice of the supreme court of Massachusetts, to be an associate justice of the supreme court of the United States, vice Justice Gray, resigned.

The resignation of Justice Gray was due to ill health. Several months ago he suffered a stroke of apoplexy, which some time later was followed by another. He has not appeared on the bench since he was stricken the first time. His advanced age—74 years—told against his recovery with serious force. Realizing that he probably never would be able again to assume the place which he so long had filled with distinguished ability and honor, he decided a short time ago to tender his resignation to the president. With the exception of Justice Harlan, he has served on the bench of the United States supreme court longer than any of his present colleagues. He was appointed as associate justice by President Arthur on Dec. 19, 1881, his service extending, therefore, through a period of nearly twenty-one years.

Judge Holmes, whom the president has selected as Justice Gray's successor, is one of the most distinguished lawyers and jurists of Massachusetts. His career on the bench, particularly as a chief justice of the Massachusetts supreme court, has attracted wide attention.

Oliver Wendell Holmes, son of Dr. Oliver Wendell Holmes, poet and essayist, was born in Boston, March 8, 1841, and was educated at Harvard, whence he was graduated in 1861. He entered the union army as lieutenant in the Twentieth Massachusetts infantry in 1861, was wounded in the breast at Ball's Bluff in October of the same year, in the neck at Antietam in 1862, and in the foot at Marye's Hill, Fredericksburg, in 1863. He was mustered out as captain in 1864, having refused a promotion to a lieutenant colonelcy after the battle of Fredericksburg. He entered Harvard law school and graduated in 1866. In 1886 Yale conferred on him the degree of LL.D., and the same honor was conferred by his alma mater in 1895. On June 17, 1872, he married Miss Fannie Dixwell, of Cambridge, Mass. After his graduation he engaged in the practice of law at Boston; was editor of the American Law Review, 1870-73; member of the law firm of Shattuck, Holmes & Munroe, 1873-82; professor of law, Harvard law school, 1882; associate justice supreme judicial court of Massachusetts, 1882-99, and was appointed supreme justice on Aug. 2, 1899.

HOLMES WILL ACCEPT.

Beverly, Mass., Aug. 12.—Chief Justice Oliver Wendell Holmes was informed of his appointment to the United States supreme bench by the Associated Press at his summer home in Beverly Farms. He said: "I do not like to be interviewed, and I have nothing to say except that the Associated Press is the first to inform me of my appointment."

He was asked if he would accept, and he replied: "Oh, yes; I shall, no doubt, accept it." He added that he was greatly pleased that the appointment should come to him.

ABOUT THE CITY HALL.

At the meeting of the board of works yesterday afternoon the new street car matter was not taken up as was suggested, but City Attorney Shambaugh reported that the franchise had been prepared and was ready to be submitted to the board. It was then concluded that a special session would be held this afternoon at 1 o'clock, when the matter would be thoroughly gone over and the blanks left by the attorney, referring to fares and certain streets contemplated, will be filled.

Other matters taken up and disposed of by the board at the meeting were the East Wayne street pavement and assessment rolls were approved, as were those for paving improvements on Lafayette and Winter streets and for alley grading in the Sixth ward. The Pennsylvania company was accorded permission to build sewers on their property along Clinton street to provide for the drainage of their office building recently removed from a point opposite the traction company's power station to the corner of Holman and Clinton streets. It was further arranged that the board shall meet with the representatives of the Fort Wayne Electric company on Friday night to consider the new franchise asked for by that company involving municipal lighting and the extension of the contract.

A new case of scarlet fever has been reported from the corner of South Wayne and Home avenues.

A. A. Barry has been granted a permit to erect a brick house on Edgewater avenue at a cost of $2,300 and L. T. Rice to erect a frame store building on South Calhoun street at a cost of $700.

The city council will meet tonight in regular session and an interesting session is expected. The plumbers' inspector ordinance will come up and it is almost a certainty that the Fort Wayne Traction company's extension matters, being considered by the board this afternoon, will be presented in some shape. Other matters of ordinary importance will also be presented, but the two above named will command the greatest interest.

ABOUT THE COURT HOUSE.

Attorneys will this afternoon file an action in the circuit court for Mary Meshberger vs. the Modern Order of Samaritans, to recover insurance in the amount of $2,000 alleged to be due and unpaid, although repeated demands have been made for the payment of the claim. Plaintiff is the widow of a member of the order and was named as the beneficiary and the complaint alleges that the policy was taken out by the decedent on account of misrepresentations and generally alleges fraud.

William Miles, who has been confined in the county jail for some days and who is supposed to be demented, will be examined for sanity this afternoon. The commission will consist of Justice France and Drs. Swerlingen, Leslie and Morris. Miles recently tried to commit suicide at Columbia City.

The entire force from Sheriff Stout's office was at the circus grounds yesterday and last night and it is a matter that will stand as a record that no entertainment ever given in the city was so thoroughly policed as was yesterday's. The result was that nothing attributable to the show has turned up during the last twenty-four hours.

Ollie Taylor sues Robert G. Taylor for divorce, alleging abandonment and the complaint states that the defendant is now a non resident of the state.

The Olds Wagon works, a corporation, sues Maurice Goldberg to recover $400 alleged to be due from the sale of a lot of junk and scraptron to the defendant.

The county commissioners will be in session tomorrow to transact miscellaneous business.

The superior court will sit on Thursday.

Mr. and Mrs. Jackson, of Union City, have returned home after a visit with Messrs. Wilmer and Elmer Leonard.

IN FORT WAYNE

EVERY CLAIM IS BACKED BY LOCAL TESTIMONY.

If the reader wants stronger proof than the following statement and experience of a citizen here at home, what can it be?

Mr. A. S. Booth, who lives at 70 Barr street, says: "I had kidney trouble ever since I can remember and a backache seemed to be as much a part of me as my hands or feet. I had a hemorrhage of the kidneys, which I thought was going to end my life. I became so nervous that I could not control myself and I had great difficulty in remembering things. One day a lady friend of mine was going to get Doan's Kidney Pills and I thought I would also try them, so I got a box at Meyer Bros. & Co.'s drug store. I began taking them and continued the treatment, with the result that I steadily gained in health from the commencement until I was better than I had been in a long time."

For sale by all druggists. Price 50 cents a box. Foster-Milburn Co., Buffalo, N. Y., sole agents for the United States.

Remember the name—Doan's—and take no other.

Run Down

weak, nervous, exhausted, all out of sorts. Overworked nerves are always irritable and restless. The eyelids twitch, the stomach rebels, the brain is fogged, and the heart is unsteady. Stop the waste of nerve-force. Stimulate digestion, strengthen the nerves, and replenish the vital power.

"Failing strength had reduced my vitality; grip brought on bronchitis and nervous prostration, and I suffered from dizzy spells, nervousness, confusion of the mind and palpitation of the heart. 'Dr. Miles' Nervine and Pills worked a complete cure.'" MRS. J. E. HARWELL, East Atlanta, Ga.

Dr. Miles' Nervine

is a perfect restorative for the weak, the tired, the feeble and the run-down.

Sold by druggists on guarantee. Dr. Miles Medical Co., Elkhart, Ind.

ROBISON PARK THEATRE.

WEEK, AUG. 10.

Dime Matinees Daily, Beginning Monday.

4 NELSON'S COMIQUES, Comedy Acrobats.

The Young America Quintette, One Girl and Four Young Men.

TRASK & ROGERS, Black Face Comedians.

EDNA C. BURNETT, Vocalist.

JACK BURCH, Comedy Magician.

Evening Prices 15 and 25 Cents.

Seats on sale at Alter's Cigar Store, S. W. corner of Main and Calhoun Sts.

Business Directory

BANKS.

HAMILTON NATIONAL BANK. Capital, $200,000. Surplus, $250,000. The Hamilton National Bank will pay interest at the rate of two (2) per cent. per annum on certificates of deposit if left four months. President—Charles McCulloch. Cashier—John Mohr, jr.

White National Bank. Corner Wayne and Clinton Sts. CAPITAL, $200,000. SURPLUS, $85,000. Safe Deposit Boxes for rent.

The Old National Bank. Stephen B. Bond, President. Henry C. Paul, Vice President. Jared D. Bond, Cashier. Chas. E. Bond, Assistant Cashier. We sell American Express Company Traveler's Cheques. S. W. Cor. Calhoun and Berry Sts.

INSURANCE.

D. C. FISHER,.... Insurance, Real Estate and Loans. No. 24 West Wayne Street, ...Fort Wayne, Ind.

UNDERTAKERS.

Klaehn & Melching. Undertakers and Embalmers, No. 39 West Main Street. Both Phones 223. Fort Wayne, Ind.

LAWYER. ABSTRACTER OF TITLES, INSURANCE, COLLECTION AND LOAN AGENT. **James E. Graham,** Room 16, Bank Block, FORT WAYNE, IND. Stenographer and Notary Public in office. Phone 618 Main.

The Pennsylvania Station.

Pennsylvania Lines.

Trains Run by Central Time.

*Daily. †Daily, except Sunday.

From Ft. Wayne to	Leave	Arrive
Valparaiso and Chicago	* 3 25 am	* 6 20 am
Plymouth and Chicago	* 3 25 am	* 7 35 pm
Chicago	* 4 45 am	* 9 22 pm
New York and Wash'n	* 5 30 am	* 8 20 am
Youngst'n and Pittsb'g	* 5 30 am	* 8 20 am
Crestline and Lima	*11 26 pm	*11 55 am
Canton and Pittsburg	*11 26 pm	* 4 10 pm
Valparaiso and Chicago	†12 15 pm	†12 30 pm
Valparaiso and Chicago	†12 15 pm	†12 25 pm
Crestline and Alliance	†12 50 pm	* 3 30 am
Plymouth and Chicago	* 4 15 pm	* 7 35 pm
Lima and Crestline	† 7 05 am	* 7 15 pm
New York and Wash'n	* 7 45 pm	* 3 10 pm
Pittsburg and Phila	* 7 45 pm	* 4 10 pm
Pittsburg and Phila	* 9 30 pm	* 4 50 am
Pittsburg and Phila	* 4 20 pm	*10 25 am
New York and Wash'n	* 2 20 pm	*10 25 am
Valparaiso and Chicago	*10 30 am	* 4 15 pm
Valparaiso and Chicago	..	*11 20 pm
Pittsburg and N. Y.	* 2 23 pm	* 3 19 am

GRAND RAPIDS & INDIANA RY.

In Effect June 22, 1902.

NORTH BOUND.

*For Grand Rapids and north	11:50 pm
†For Grand Rapids and north	8:50 am
†For Grand Rapids and north	4:20 pm
†From Richmond arrives	8:40 am
For Rome City 5:00 p.m. except Sat & Sun.	
*For Kalamazoo and Grand Rapids	11:20 pm

SOUTH BOUND.

*For Richmond and Cincinnati	2:05 am
†For Richmond and Cincinnati	6:35 am
†For Richmond and Cincinnati	12:30 pm
†From Grand Rapids arrives	6:50 pm
*From Grand Rapids	11:10 pm
†From Rome City	7:50 am

*Daily. †Daily except Sunday.

WABASH

REVISED TIME TABLE.

Trains carrying passengers leave Fort Wayne as follows.

SCHEDULE JULY 13th, 1902.

Note Important Changes.

	GOING EAST.	DEPART.
No. 2.	New York Limited, S-D-C	5:25 a. m.
No. 22.	Toledo Local Express	9:57 a. m.
No. 8.	Buffalo Fast Mail, S-D-C	8:25 a. m.
No. 6.	New England Express	11:35 a. m.
No. 11.	Montpelier and Toledo Exp	4:10 p. m.
No. 1.	Continental Limited, S-D	4:20 p. m.
No. 24.	Atlantic Express	6:30 p. m.
No. 10.	Toledo Special, Sunday only	7:42 a. m.
	GOING WEST.	DEPART.
No. 9.	Kansas City Fast Mail, S-D-C	2:25 a. m.
No. 7.	St. Louis Day Express	9:18 a. m.
No. 1.	Continental Limited, S-D	11:20 a. m.
No. 11.	Toledo & Butler Accom., Arr.	11:18 a. m.
No. 5.	Government Fast Mail	3:42 p. m.
No. 25.	Toledo Local Exp., Arrive	8:55 p. m.
No. 3.	St. Louis Limited, S-C	8:55 p. m.
No. 51.	Peru Accom., Sunday only	11:50 p. m.

EASTBOUND SERVICE.

Trains 2, 4, 7 and 11 run via Montpelier.
Trains 6, 22, 24 and 51 run via Toledo.

WESTBOUND SERVICE.

Trains 1, 3, 5 and 11 run via Montpelier.
Trains 8, 9, 25 and 51 run via Toledo.

HIGH CLASS THROUGH SERVICE.

Northern cars to Detroit, Buffalo, New York and Boston on trains 2, 4 and 8. Through Pullman Sleepers.

No change of cars to St. Louis on trains 1, 3, 5, 7 & 9.

No change of cars to Kansas City on train 9. Pullman Drawing Room Sleeper and Wabash Reclining Chair Cars (free) to Kansas City daily, connecting at Omaha Depot with the Great Overland Portland Route for Denver, Salt Lake City and Pacific coast points.

All Trains Daily.

R. Dining Car. C. Chair Car.

For tickets and other information apply to R. G. THOMSON, Passenger & Ticket Agent.

WORLD'S FAIR, ST. LOUIS, 1904

C. H. & D. RAILWAY. Operating S. Ft. W. & W. Ry.

ARRIVE	LEAVE
2 Accom. 10:00 am	No. 1 Mail .. 6:10 am
4 Mail .. 7:40 pm	No. 3 Accom. 1:00 pm
86 Freight 3:00 pm	No. 5 Freight 6:30 am

All trains daily except Sunday.

Trains 2 and 4 make direct connections for Cincinnati and intermediate points, and 3 and 5 with trains from the south.

T. E. Wilson, G. P. A. Angola, Ind. C. F. Daniels, Agent, Fort Wayne, Ind.

All trains arrive at and depart from Grand Central Passenger Station, Chicago.

Uniformed Colored Porters attend passengers holding first or second class tickets in day coaches on thru trains, insuring scrupulously clean cars enroute.

All Nickel Plate Passenger Trains Daily.

EASTBOUND FROM FT. WAYNE.	DEPART.
Standard Express, No. 2	2:05
Nickel Plate Express, No. 6	4:15
Eastern Express, No. 4	7:55
Local Freight	9:45
WESTBOUND FROM FT. WAYNE.	DEPART.
Standard Express, No. 5	3:35
Western Express, No. 1	10:10
Nickel Plate Express, No. 3	4:35
Local Freight	7:00

†Daily except Sunday. Depot type A. M. Bus type P. M.

Thru Drawing Room Sleeping Cars on Nos. 2, 4 and 6 to Cleveland, Erie, Buffalo, New York and Boston; on Nos. 1, 3 and 5 to Chicago.

Meals are served at "uptodate" Dining Stations also on American Club Plan and *a la Carte* in Nickel Plate Dining Cars at opportune meal hours.

For rates and information, address C. A. Aston, T. P. A., Ft. Wayne, Ind.

L. S. & M. S. TIME CARD. In effect June 8, 1901.

Southbound.	Arrive
458 Express and Mail	11:05 am
462 Local Freight	2:50 pm
410 Express and Mail	3:45 pm
Express and Mail	9:45 pm
Northbound.	**Depart.**
463 Local Freight	8:25 am
457 Express and Mail	11:55 am
459 Express and Mail	4:00 pm
Express and Mail	5:30 am

All trains daily except Sunday.

L. E. & W. RY. TIME TABLE. In effect Nov. 11, 1901.

	DEPART.
No. 41 Express daily except Sun.	6:25 am
No. 19 Ex. and Mail daily ex. Sun.	11:15 a.m.
No. 35 Express & Mail daily ex. Sun.	4:35 am
No. 45 Express, Sunday only	6:00 pm
	ARRIVE.
No. 42 Express daily except Sun.	11:30 am
No. 38 Ex. & Mail daily ex. Sun.	2:20 pm
No. 18 Ex. & Mail daily ex. Sun.	10:25 pm
No. 46 Ex. Sunday only	10:15 am

Ft. Wayne & Southwestern Traction Co. Cars leave corner Pearl and Harrison Sts. for Auburn, Roanoke, Huntington and Andrews every even hour, 6 a. m. to 10 p. m. Sundays first car leaves 7 a. m. Phone, Home, 219.

YOUNG MAN!

When you were going home last night, did you feel the need of a light-weight overcoat? We thought so, and for fear you might think we had not yet received our light-weight coats, we take this opportunity to tell you. "We Are Ready and Waiting for You." The light-weight coats are 41 inches long, and the dark colors are the "Favorites." Prices $8 to $25.

REUBEN S. PATTERSON.

THE
Greatest Household Remedy
Dr. TIZZARD'S
"SEDATINE"
(Trade Mark Registered)
Doctors use it
Physicians prescribe it
Professional Nurses recommend it
Has No Equal for
Rheumatism, Neuralgia, Gout, Wounds, Cuts, Bruises, Sprains, Toothache, Earache, Frosted Feet, Burns, Insect Bites and Sore Throat. Will not burn, blister, stain or soil linen.
25 Cents and $1.00 per Bottle
Sold by all leading Druggists everywhere
Manufactured by
Sedatine Manufacturing Co.,
PHILADELPHIA, PA.
Carried in stock and sold at
Pellens & Polster, Druggists, Corner Calhoun and Wayne Sts.

Your Summer Outing.
Unite health, rest, pleasure and comfort on the handsome, luxurious
Steel Steamship MANITOU
(FIRST-CLASS ONLY.)
Exclusively for Passenger Service
Three Sailings Each Week.
Between Chicago, Frankfort, Charlevoix, Petoskey, Harbor Springs, Bay View, Mackinac Island, etc., connecting with all Steamship Lines for Eastern, Canadian and Lake Superior Points.
Descriptive reading matter, giving particulars about the voyage, terms and reservations can be secured by asking local Railroad agent or addressing
JOS. HERDLIEBEN, G. P. A.,
Manitou Steamship Company, CHICAGO.

Money Advanced.
Salaried People.
The fact that you earn a regular salary and hold a permanent position with a good concern is sufficient inducement for us to advance you money. We will make you a loan on your own note without an endorser. Private and confidential.
Room 3, Arcade, upstairs.
Open Saturday evening from 7 to 9 o'clock.

BURGLARY INSURANCE.
Banks, Stores, Residences Insured Against Burglary or Theft.
We Will Bond You
SURETY BONDS, FIDELITY, CONTRACT, JUDICIAL.
Judicial Bonds Executed Without Delay.
THE UNTED STATES FIDELITY AND GUARANTY COMPANY.
Home Office, Baltimore, Md.
Paid Up Capital, $1,500,000.00
Correspondence Solicited.
E. GREGG DAVIS,
General Agent.
Rooms 17-18 Pixley-Long Block, Fort Wayne, Ind.

W. H. JOHNSTON
OSTEOPATH
Has moved to his new location, office rooms 24, 25, 26, Bass block, over First National bank. Has practiced over two years in Fort Wayne and can give the best references. Licensed by the Indiana State Medical board and registered to treat acute and chronic diseases. The only graduate of American School of Osteopathy, Kirksville, Mo., practicing in this city and immediate vicinity. Examination free Tuesday and Friday p. m. Home phone, office, 1529; residence, 1054. dec4tf

If Your Salary Were Doubled
for a couple of weeks or so, would it let you out of a financial difficulty?
If so, we can help you.
We will advance salary to anyone holding a good, permanent position and accept an unindorsed note, and employers know nothing of these transactions.
Remember us when you are confronted with financial difficulties.
FORT WAYNE LOAN CO.
Established 1896. Room 2, second floor, 706 Calhoun St.
Opposite Court House.

M. J. LORDIER,
Sanitary Plumber and Gas Fitter.
213 BAKER STREET.
.....Home Phone 1593 Main.....

DENTISTS.
DENTISTRY.

Painless Dentistry. Warranted Work. Moderate charges. Get the best.
U. S. Dental Parlors.
Drs. J. A. and J. W. Williams, Mgrs.
'Phone 1178.
66 Calhoun St.

PROFESSIONAL.
DR. MARY WHERY,
PHYSICIAN AND SURGEON.
Office and residence, new number 326 Madison Street.
Specialty—Diseases of Women.
Telephone 470. Office hours, 9 a. m. to 2:30 p. m. and 7 to 8 p. m.

RUN OVER BY A HORSE.

Ringmaster Sweeny, who was injured at the Wallace show yesterday afternoon, had a narrow escape from death during the evening performance. The crowd was so great that many were obliged to sit outside the ropes around the big outer ring where the hippodrome races were held. Soon after one of the races was started a small boy attempted to cross the track in front of the galloping horses. Mr. Sweeny noticed the lad's peril and dashed after him. The boy reached a safe place, but Mr. Sweeny was struck with terrible force and rendered unconscious. He was carried into the dressing room, where a physician attended. Mr. Sweeny sustained a broken nose and a few other minor injuries.

Miss Eliza Pfeiffer, of Buffalo, will be the guest of her brother, J. C. Pfeiffer, north of the city, for six weeks.

"ALL WRIGHT—FOR MORE THAN HALF A CENTURY"
McMUNN'S
ELIXIR OF OPIUM
Possesses all the sedative and anodyne qualities of Opium, but produces no sickness of the stomach, in acute nervous disorders it is an invaluable Remedy. Recommended by best Physicians everywhere.
WRIGHT'S INDIAN VEGETABLE PILL CO., New York.

When Others Fail, Consult . . . . .
DR. WENGER,

SPECALIST.
25 years European and American hospital and private practice experience for all Desperate, Chronic, Nervous and Private Diseases of Head, Nose, Throat, Lungs, Liver, Kidney, Stomach, Heart, Bowels, Bladder, Blood, Skin, Eye, Ear and Sexual Diseases.
Kidney and Urinary weak back, pain in side, abdomen, bladder, sediment in urine, brick dust or white, painful urnacious, Bright's disease and all diseases of the bladder.
Private Diseases—Gleet, Gonorrhoea, Inflammation, Discharges, Strictures, Weakness of Organs, Syphilis, Hydrocele, Varicocele and kindred troubles quickly restored.
Lost Manhood and all its attending ailments, both young, middle-aged and old men. The awful effects of early indiscretions, producing weakness, nervous debility, night emissions, exhausting drains, pimples, rashfulness, loss of energy and weakness of both body and brain.
Cancers, Tumors, Piles cured without knife or pain.
Do not let timidity or prejudice keep you from calling.
OFFICE HOURS—8 to 12 and 1 to 5. Sundays, 2 to 4 only.
Dr. N. R. Wenger,
126 Calhoun Street,
FORT WAYNE, IND.

BRUSHES, WHISKS, ETC.
Call and examine our large stock of Cloth and Hat Brushes, Whisks and Feather Dusters. We give this department our particular attention and are always prepared to offer a large variety of every grade and style at most reasonable prices.
We also carry a large line of Complexion, Bath and Hair Brushes and Brushes of every description.
Bath Caps, 50c.
Ranke & Nussbaum,
Pharmacists. 828 Calhoun St.

LOST.

LOST—On or near circus grounds, a carrier's route book. Finder return to Sentinel office and receive reward.

LOST—This morning, a lady's gold watch, Elgin movement. A reward will be paid for its return to room 3 Commercial hotel.

LOST—Silver teaspoon in box marked Dallas F. Green, on Berry street, Saturday afternoon. Reward for return to 718 Lafayette 11-2t

LOST—Ladies' gold watch, at Wallace's show, last night; fastened to gold broach. Finder leave at 121 E. Williams street and receive reward. 12-2t

LOCAL LINES.

J. R. Welty is making a business visit in Chicago.

Miss Inez Line is the guest of friends in Kokomo.

Miss Paulina Spiegel is visiting friends in Toledo.

William Double is the guest of his brother in Muncie.

Mrs. Clarence Arnold is visiting relatives in Auburn.

M. E. Dessauer is visiting his parents in Montrose, Pa.

Mr. and Mrs. Charles Brown are visiting in Cincinnati.

Charles H. Warren, of Lake View, Ill., is a business visitor in the city.

Mr. and Mrs. John W. Spears, of Kokomo, are visiting relatives in the city.

Miss Anna Raffel, of Baltimore, is visiting her sister, Mrs. Joseph Karn.

Mr. and Mrs. W. P. Cooper are entertaining Mrs. Leaming, of Lafayette.

Miss Minnie Ward, of New York, is the guest of her cousin, Mrs. W. H. Hatch.

The Misses Clara and Addie Williams are spending a few days at Lake George.

The Daughters of Workmen will give a social in their lodge rooms this evening.

Miss Jessie DuBois gave a dinner at Robison park Sunday in honor of Miss Inez Nulf.

A. B. Trentman and W. M. McKinnie have returned from an outing at Bear Lake.

Lou Baum and daughter Harriet, of Indianapolis, are visiting Mr. and Mrs. Joseph Baum.

Miss Lida Brown has returned home to Chicago after a visit with her cousins, the Misses Milligan.

The young ladies of the Church of the Precious Blood will give a lawn social at Fourth and Barthold streets tonight.

A Wallace circus employe named Nelson fell from a horse he was riding last night and suffered a sprained ankle.

William M. Johnson, of Avilla, is visiting Robert Schaffer. Mr. Johnson is eighty three years old and up to three years ago was a resident of this city.

Boys and matches were responsible for a fire at the residence of William Klumpe, 1314 Scott avenue, yesterday afternoon. The loss was about $15.

Rev. Otto Hanzer, of St. Louis, and daughter, Miss Selma, are the guests of Mrs. Hitzeman at Concordia college. Rev. Hanzer was formerly one of the directors of the college.

Miss Jessie Dubois, of Holman street, entertained a number of friends at a 4 o'clock dinner at Robison park in honor of Miss Inez Nulf, who has returned from a four weeks' visit in the east.

The Misses Mamie Miller, Clara Jordan and Mamie and Anna Ehinger spent Sunday at Rome City, the guests of the Red Rose club, whose members are enjoying a week's outing at the Long cottage.

Mrs. Frank Bond and Miss Hoffman played a match game at the golf links yesterday for first place on the ladies' team. Both ladies made the first nine holes in similar scores. Mrs. Bond won at the next hole, making it in four, while Miss Hoffman made it in six.

G. W. Harrod and sisters, of 72 East Williams street, pleasantly entertained Friday evening in honor of the birthday anniversary of William Hoch, jr. Out-of-town guests were Miss Gorrell and Mrs. M. H. Gillet. Music was furnished by the Golden Eagle Mandolin club, and refreshments were served at a late hour.

The engagement of Miss Margaret Coulter, daughter of Dr. John Coulter, of Chicago, to Ralph Yarnelle, son of Mr. and Mrs. E. F. Yarnelle, of this city, is announced. The groom-to-be is one of the younger business men of the city and is connected with the firm of Mossman, Yarnelle & Co. He enjoys a wide popularity and is a young man of sound principle and high integrity. Miss Coulter is known to but few Fort Wayne people. She is a bright and attractive young lady and is a general favorite at Winona, where she spends the summer months.

IT NEEDS A TONIC.

There are times when your liver needs a tonic. Don't give purgatives that gripe and weaken. DeWitt's Little Early Risers expel all poison from the system and act as tonic to the liver. W. Scott, 531 Highland ave., Milton, Pa., says: "I have carried DeWitt's Little Early Risers with me for several years and would not be without them." Small and easy to take. Purely vegetable. They never gripe or distress. Meyer Bro. & Co.

Mr. and Mrs. Chandler Shaffer and Mr. and Mrs. Harry Daniel, of Decatur, are visiting Rev. and Mrs. W. H. Daniel.

Foley's Kidney Cure is a medicine free from poisons and will cure any case of kidney disease that is not beyond the reach of medicine. Sold by Dreier & Bro. and Pellens & Polster.

Read the People's Store "ad."

AN OPEN-AIR CONCERT.

The Lutheran society of St. John's Lutheran church will give an open-air concert and social in Swinney park grove Wednesday evening. Should the weather prove unfavorable the social will be held in the school hall, Washington and Van Buren streets. The orchestra of St. John's church will render the following program:

March—"The Pacifier".....Heed
Overture — "America — National Airs" ..... Moses
Waltz—"The Equilibrio"....Godfrey
March—"Adjutant Collins" .... Guardia
March—"Anniversary" .... Laurendan
Potpourri—"Songs of the Fatherland" ..... Andauer
Waltz—"Benevolence" .....Herman
March—"Give the Countersign".. ..... Scouten
Selection—"Recollections of Offenbach" ..... Bendix
March—"The Regulator".....Heed
March—"The Merry American"... ..... Wheeler

ALL WERE SAVED.

"For years I suffered such untold misery from bronchitis," writes J. H. Johnston, of Broughton, Ga., "that often I was unable to work. Then, when everything else failed, I was wholly cured by Dr. King's New Discovery for Consumption. My wife suffered intensely from asthma, till it cured her, and all our experience goes to show it is the best croup medicine in the world." A trial will convince you it's unrivaled for throat and lung diseases. Guaranteed bottles 50c and $1.00. Trial bottles free at Dreier & Bro.

The Misses Sophia and Lottie Lohman, of Kendallville, who have been the guests of Miss Clara Moellering, returned home today.

CONSUMPTION THREATENED.

"I was troubled with a hacking cough for a year and I thought I had consumption," says C. Unger, 211 Maple St., Champaign, Ill. "I tried a great many remedies and I was under the care of physicians for several months. I used one bottle of Foley's Honey and Tar. It cured me, and I have not been troubled since." Sold by Dreier & Bro. and Pellens & Polster.

Mrs. G. W. Berry and family, of Goshen, are guests of Mrs. D. L. Mason, of 1219 Calhoun street.

STATE OF OHIO, CITY OF TOLEDO, } ss
LUCAS COUNTY.
FRANK J. CHENEY makes oath that he is the senior partner of the firm of F. J. CHENEY & Co., doing business in the City of Toledo, County and State aforesaid, and that said firm will pay the sum of ONE HUNDRED DOLLARS for each and every case of Catarrh that cannot be cured by the use of HALL'S CATARRH CURE.
FRANK J. CHENEY.
Sworn to before me and subscribed in my presence, this 6th day of December, A. D. 1886.
{SEAL} A. W. GLEASON, Notary Public
Hall's Catarrh Cure is taken internally and acts directly on the blood and mucous surfaces of the system. Send for testimonials, free.
F. J. CHENEY & Co., Toledo, O.
Sold by druggist, 75c.
Hall's Family Pills are the best

Louis E. Hushour is visiting Harley Christ in Fairmount.

Ladies doing fine sewing or fancy work recommend Satin-Skin Cream to keep hands soft, supple, white. e

SUNDAY EXCURSIONS TO CHICAGO.

Every Sunday during the summer beginning next Sunday, the Nickel Plate road will sell excursion tickets from Fort Wayne to Chicago and return for $2.00, good on train No. 5 going, and on train No. 6 returning same day. See Ticket Agent or C. A. Asterlin, T. P. A., Fort Wayne, Ind.

TO THE VOTERS OF WAYNE TOWNSHIP.

At the request of good men of both the Republican and Democratic Parties, I have decided to be an independent candidate for Justice of the Peace of Wayne Township at the coming election, November 4th, 1902.
J. S. BATCHELDER,
8-9-eod-tf The Candy Man.

Out Lots

I now offer the 120 acres on Walton avenue immediately south of the Lutheran college land, price $24,000 for the entire tract, $200 per acre, which will retail out at $400 per acre. Good opportunity to double your money. Terms easy, small payment down, long time on remainder. When we cleared off the very heavy timber on this rich land, many years ago, 800 thrifty young shade trees were left for outlot purposes, all of which are still there and growing. The population of Fort Wayne is steadily increasing and s still more rapid growth is now about to develop.
HENRY M. WILLIAMS

FOR RENT.

FOR RENT—A five-room house. Inquire 405 West Jefferson street. 7-3-tf

FOR RENT—Rooms, furnished or unfurnished. 707 Columbia avenue. 11-2t

FOR RENT—Office rooms. Apply, Dr. G. A. Ross, 824 Calhoun street. 7-23-tf

FOR RENT—If you need money, read ad. on second page, first column. 7-30-tf

FOR RENT—Residence at 1036 West Washington street. Inquire at same. 5-2-tf

FOR RENT—Second floor offices in Arcade, central and convenient, $9 per month for suite of three rooms. 8-1-tf

FOR RENT—A 9-room house; all modern improvements and centrally located. Inquire at 507 W. Main street. 6-27-tf

FOR RENT—Several desirable houses and business rooms; will be pleased to show on application. W. E. Doud, over Old National bank. 7-tf

FOR RENT—Pleasant, furnished rooms, with board, bath and all modern conveniences; half square east of Calhoun, at 129 East Washington. 6-27-tf

FOR RENT—Floral Hall, Flick building, 207-209 W. Berry street; finely furnished for lodge meetings; also small hall furnished for clubs; hall open for inspection. George W. Flick, Mgr. 6-4-tf

FOR RENT—Lodge room can be had by parties desiring it on either Wednesday or Friday evening at very reasonable price; nice dancing floor in same building to rent on any Saturday afternoon or evening. Telephone 1052, new phone. 10-tf

FOR RENT—118 Washington boulevard; 76 West Pontiac, modern; store room, 204 West Main; 133 East Berry street, third floor, modern; 1522 Fairfield avenue, and stable; 1321 Maple avenue; 1022 and 1024 Washington boulevard, modern; 1015 Home avenue, southeast corner East Jefferson and Harmer streets. Schrader & Wilson, Agents. 10-tf

FOR RENT—For the balance of the season, a cottage at Rome City unexpectedly vacant. Telephone 603.

FOR RENT—Cottage No. 914 Cottage avenue; rent, $7.00 per month. Inquire W. L. Pettit, 801 W. DeWald street. 11-2t

FOR RENT—Suit or single rooms for rent; nicely furnished, with bath and all conveniences. Call at 420 E. Wayne St. 7-1m

FOR RENT Furnished rooms, with all conveniences; bath room privilege; terms reasonable, at 310 Madison St. 12t2

FOR RENT—After Aug. 15th, a modern house, at 339 E. Washington. Inquire at 329 E. Berry, or Home Billiard hall. 8-11-tf

FOR RENT—One large furnished front room, with alcove, for gentlemen; references required. 514 East Wayne St. (new No.) 9t3

FOR RENT—House, No. 818 Monroe St.; all improvements; hot and cold water, cistern, natural and artificial gas and furnace. Inquire of H. N. Ward, 909 W. Berry St.; phone 772. References required. 8t6

FOR RENT—Flat, 1923 South Calhoun St.; all improvements; hot and cold water, cistern, natural and artificial gas and electric light. Inquire, H. N. Ward, with reference, 909 W. Berry St.; phone 772. 8t6

FOR SALE

FOR SALE—If you need money, read ad. on second page, first column. 7-30-tf

FOR SALE—3-room cottage on Indiana for 1,400. Louis F. Curdes, Pixley-Long block. 2-28-tf

FOR SALE—Fine 6-room cottage, ½ lot, on South Harrison, $2,200.00. Louis F. Curdes, Pixley-Long block. 2-28-tf

FOR SALE—Cottage and 30-foot lot on East Wayne street, $850. W. E. Doud, over Old National bank. 7-tf

FOR SALE—Cheap, new Edison phonograph, with forty-two records. For particulars, address Phonograph, care Sentinel. 6-1-tf

FOR SALE—South Calhoun street, midway between DeWald and Creighton, 20 feet east front, $1,600. Henry M. Williams. 8-1-tf

FOR SALE—On South Calhoun, east front, between Woodland avenue and Pontiac, 42-foot business lot, $1,200. Henry M. Williams. 8-1-tf

FOR SALE—South Calhoun street, between Butler and DeWald, 20 feet, $1,100, east front adjoining the brick store. Henry M. Williams. 8-1-tf

FOR SALE—A good lot of blacksmith tools and stock, also wood working set of tools and wood stock; the shop can be rented reasonably; a first-class trade and the best of prices for work, a good location; will sell it right. Address, "Blacksmith," care Sentinel. 11-12t

FOR SALE—Good farm, 85 acres, 7½ miles out, $4,000; 314 acres, near electric car line, $27 per acre; 160 acres, $6,500; 40 acres, $1,800; possession given at once. G. DeArmitt, No. 1105 Clinton street, Fort Wayne, Ind., one square north of Pennsylvania R. R. jy29-wlt-d1m

FOR SALE—Household furniture, at 1213 Barr street. 11-2t

FOR SALE—Brick residence, 5 rooms, 35-foot lot, on Clay; $1,000. W. E. Doud, Agt. 7-tf

FOR SALE—Eight-room residence, near Emmaus Lutheran church; fine neighborhood; $2,000; owner non-resident. W. E. Doud, Agt. 7-tf

FOR SALE—Eight-room residence, with bath room and lights; full lot; best location; Columbia avenue; now $3,000. W. E. Doud, Agt.

MONEY TO LOAN—Money to loan at 4½ and 5 per cent., with privilege of partial payments; also money loaned on personal security; property for sale. P. A. and P. P. Randall, Bass block, Fort Wayne. d&w-tf

HUNTINGTON, 50 CENTS.

Beginning on Sunday, June 29th, and every Sunday thereafter, the WABASH will make the round trip fare to Huntington 50 cents; good on all trains in either direction and limited to date of sale. Huntington trains leave at 6:00 a. m., 9:37 a. m., 11:20 a. m., 5:43 p. m. making the run in 30 minutes. 26tf

Reading the Sentinel Want Ads.

WANTED.

WANTED—A good kitchen girl; best of wages. Apply, 207 West Wayne. 7-25-tf

WANTED—Experienced second girl. Apply at Mrs. S. B. Fleming's, 1202 West Washington street. 8-7-tf

WANTED—Driver for milk wagon; must know how to milk. Apply, W. A. Fairfield, R. F. D., No. 5. 8-7-tf

WANTED—Mrs. Charlson will do dressmaking during the month of August. Room 54, Pixley block. 7-31-12t

WANTED—Stark Nursery pays cash weekly if you sell Stark trees, Louisiana, Missouri, Danville, New York. 8-12-tf

WANTED—Ladies and gentlemen for city and country; good salary and commission. Call today, rooms 20-21, upstairs, Arcade. 7-17-tf

WANTED—Dressmaking; shirt waists and lawn dresses a specialty; prices moderate. Call at 1112 Elmwood avenue, Lakeside. 7-25-tf

WANTED—A single man to take care of horses and carriages; one who does not use tobacco or liquor. Address, Box 16, care Sentinel 8-6-tf

WANTED—Men, not under 25 years, to call on old and new customers; no delivering; position permanent to the right party; pay weekly. Glen Brothers, Rochester, N. Y. 5-eod-6t

WANTED—Every man, woman and child to call at the Citizens' Trust company, corner Berry and Clinton, and ask for one of the handsomest banks, furnished to all who desire to save money. Capital, $200,000; interest paid on deposits. 8-tf

WANTED—We have secured of Mr. Tapham the right to instruct and make results for the infallible skirt rule; it is the finest invention ever put upon the market and sells at sight. Room 54, Pixley block. A. M. Freeman & Co. 7-31-12t

WANTED—Cook to go to Rome City, family of two; places in and out of city, also in private families and hotels; good wages; also a position for lady as housekeeper, one that can give good references. Apply at Mrs. Fitzgerald's Employment Office, 39 or 201 West Washington street. 7-16-1m

WANTED—Man to attend horse. Apply, Dr. G. B. Stemen, 1162 W. Main.

WANTED—A first-class lady cashier, one who understands bookkeeping and that is able to take dictation. Apply, Wolff's clothing house. 12t2

WANTED Man with small capital to help manage a business, one acquainted with the farmers preferred. Address, Business, care Sentinel. 12t2

WANTED—$10 per 1,000 copying letters at home to be sent to us; two stamps with application. Oceanic Industrial Union, desk 24, Chicago. 9-13

WANTED—A young girl for housework, one who can go home nights; no washing or cooking; reference required. Apply at 813 (new No.) Webster St. 12t2

WANTED—Furnished rooms and rooms with board for out-of-town customers during next three weeks. Jas. A. Armstrong Co., cor. Washington and Calhoun Sts. 12t2

WANTED—Stenographer, one having some knowledge of bookkeeping; state wages wanted; young man preferred. Eagle Hoop Co., Sheldon, Allen county, Ind. 8-12-tf

WANTED Boilermakers—Five first-class men for out of town; also five good helpers; wages, $3.50 to $4.50 per day; transportation and all expenses paid. Apply room 76, Randall hotel, from 8 a. m. until 8 p. m. 8-11-tf

WANTED—Machinists — Six good men for out of town; also six helpers; wages $3.50 to $4.50 per day; transportation and all expenses paid. Apply room 76, Randall hotel, from 8 a. m. until 8 p. m. 8-11-tf

WANTED—Men to learn barber trade. Only eight weeks required. Steady practice, expert instructions, lectures, etc. Tools presented, wages Saturdays, diplomas granted, board included, positions guaranteed. Catalogue mailed free. Moler Barber College, Chicago, Ill. 12-5tf

F. J. Zimmerly & Co.

PLUMBING,
STEAM AND
GAS FITTING,
ELECTRIC WIRING.
GAS AND ELECTRIC FIXTURES
No. 135 Calhoun Street.
.....Phone 207.

FOR SALE.

FOR SALE—8-room house with bath, Fine street; lot 45x150; $1,450. G. Davis, rooms 17-18, Pixley-Long block. 8-2-tf

FOR SALE—Nicely furnished cottage at Lake George; will also rent until sold. W. E. Doud, over Old National Bank. 7-tf

FOR SALE—Houses and vacant lots in all parts of the city on terms to suit you. G. Davis, rooms 17-18, Pixley-Long block. 8-2-tf

FOR SALE—Lots in Industrial park, College place and Swinney's addition, very reasonable. Louis F. Curdes, Pixley-Long block. 2-28-tf

FOR SALE—8-room modern house, South Hanna street; pavement paid; want an offer. G. Davis, rooms 17-18, Pixley-Long block. 8-2-tf

FOR SALE—South side business lot 20x150; $1,200; situated 80 feet south of corner Williams street and Calhoun. Henry M. Williams. 8-1-tf

FOR SALE—At a bargain, a first-class grocery and saloon; good location; reason for selling, other business. Address Box 1, Sentinel. 16-tf

FOR SALE—Modern cottage on Indiana avenue, 72-foot lot; five-room cottage on Taylor street. G. Davis, rooms 17-18, Pixley-Long block. 5-10-tf

FOR SALE—3 new houses near Pennsylvania new round house; 2 houses near Knitting Mills, bargains. G. Davis, rooms 17 8, Pixley-Long block. 8-2-

FOR SALE—6 houses in Bloomingdale, $1,100 to $2,000; 5 cottages Lakeside, $1,200 to $2,000. G. Davis, rooms 17-18, Pixley-Long block. 8-2-tf

FOR SALE—Eight-room house on Washington boulevard; electric lights and bath; price, $4,500. For particulars, address, "Boulevard," Sentinel. 7-12-tf

FOR SALE—A good, sound, young mare, suitable for delivery wagon or farm work; will be sold cheap. Call at Allen County Orphans' Home, on South Broadway. 8-5-d&w-tf

FOR SALE—35 feet front, 60 feet deep, south side of West Creighton avenue, near Calhoun, $1,250; second lot east of Mrs. Henderson's property. Henry M. Williams. 8-1-tf

FOR SALE—4 modern houses on West DeWald street, $2,400 to $3,000; 5 cottages in South Wayne, $1,100 to $2,000. G. Davis, rooms 17 and 18, Pixley-Long block. 8-10-tf

FOR SALE—Two modern houses on Hoagland avenue; one ten-room, with bath and furnace; one eight-room, with bath; pavement paid. G. Davis, rooms 17 and 18, Pixley-Long block. 8-2-tf

FOR SALE—A great bargain, at one-fifth its value, a complete sawmill, with 35 H. P. engine and boiler; all in first-class condition; must be sold at once. G. Davis, Rooms 17-18, Pixley-Long block. 6-25-tf

FOR SALE—Five modern houses on Washington boulevard and four modern houses on West Wayne street; lot in College place, at a sacrifice price. G. Davis, Rooms 17-18, Pixley-Long block. 8-28-tf

FOR SALE—Southwest corner Oliver and East Creighton avenue, brick store building, thoroughly well built, with deep cellar and two office rooms on second floor; in rear 6 living rooms, with porcelain bath and closet; $3,500. Henry M. Williams. 8-1-tf

FOR SALE—I have made a new subdivision of my northwest corner Oliver street and East Creighton avenue, fronting the lots on Creighton; $750 for the corner, good store building site; the others $600. Apply to Henry M. Williams, or any real estate agent. 8-1-tf

FOR SALE—Two 30-foot lots, west side Calhoun, between DeWald and Creighton avenue; one 45-foot business lot, west side Calhoun between Dr. VanBuskirk and brick store south; long time payments. Apply to Henry M. Williams or to any real estate agent. 8-1-tf

FOR SALE—Handsome lots in my East Creighton avenue addition, between Smith and Oliver streets, short walk from new Penna round house at head of Oliver street; central for Pittsburg shops east, the new Haberkorn-Haley Engine works, new Van Perrine mill, Western Gas Co., the Bowsers, Bass foundry, and Lafayette street railroad shops; long time payments. Apply to Henry M. Williams, or to any real estate agent. 8-1-tf

FOR SALE—A 50-foot lot on Creighton, DeWald or Butler streets, between Calhoun and Hoagland, brings $2,000 to $2,200; I offer four 31-foot lots (only 7½ feet less space on each side), south fronts on Butler street, west of Webster, and will sell 2 of them at $1,250 each, if taken soon; the other two will then be advanced to $1,400 each; pavements and sewers paid, and 10-year-old maple trees in grass plat between sidewalk and curb. Apply to Henry M. Williams or to any real estate agent. 8-1-tf

FOR SALE—$900 lots in my new Savilla avenue addition, just platted, South Broadway, between Home avenue and Savilla avenue, the apple orchard; electric cars will run on Broadway in front of lots; good frame house on one lot, 24x36, and good two-story brick barn, 18x26, on another; 20 apple trees in the plat, row of hickory nut trees 20 years' growth on line of Broadway fronts; water pipes and natural gas on two streets. Apply to Henry M. Williams, East Wayne street, opposite high school. 8-1-tf

FOR SALE—Huffman Heights addition; a new plat is now ready of the high land, with the handsome grove (56 oak trees), south of Huffman and east of Andrew street, north of city, 18 lots in all; the view over the city to the south is very fine from the highest ground and cannot be cut off from the second story of any building that may be put on it; this high ground is particularly desirable for a public institution, a hospital, for example; price of entire plat, 18 lots, is only $6,000, on long time payments if desired. Henry M. Williams. 8-1-tf

FOR SALE—New 8-room house in Lakeside; a bargain if taken soon, $2,300; three acres near city limits; good house and barn; nice fruit, $2,000; cottage on Maumee avenue, $900; seven-room house, corner lot, on Hayden street, $1,400; six-room house on Swinney avenue, $1,050; eighty-acre farm five miles from city; will take small city property in trade; five-room house on West Jefferson street; can be had at a bargain; choice lot on Lake avenue in Lakeside; a bargain. John T. Wagner, Real Estate and Loans, 23 Court street; open evenings from 7 to 8 o'clock. 1-11-tf

FOR SALE—Five-room cottage on W. Jefferson street; $1,525. W. E. Doud, over Old Nfl. bank. 7-tf

FOR SALE—One of the most desirable homes on West Butler; new and modern; $3,700. W. E. Doud, Agt. 7-tf

FOR SALE—Fairly good house and wide lot on Wells street, near Fifth; special bargain, $1,800. W. E. Doud, Agt. 7-tf

FOR SALE—Eight-room house, with large lot, on Montgomery, near new high school; pavements paid; $2,600. W. E. Doud, Agt. 7-tf

FOR SALE—Desirable residence on E. Jefferson street, opp. Hayden Park; sold at a bargain. W. E. Doud, Agt. 7-tf

WILL YOU SPEND ONE CENT

To Obtain a Trial Bottle of the Best Remedy on Earth?

Alma-Bromo Salt, the waters of the celebrated mineral spring at Alma, Mich., evaporated to crystallization, is the best home remedy for the speedy and permanent cure of constipation, stomach, liver, kidney and nervous diseases; to remove the cause of headache and rheumatism, and to clear the complexion. Pleasing to the taste; agreeable to the stomach; cleansing to the bowels; soothing and strengthening to brain and nerves; this aperient, tonic and nervine is unequaled. It is for sale at druggists for 50 cents a bottle. Send a postal card to The Michigan Drug Co., Detroit, Mich., requesting a trial bottle which will be mailed you free and prepaid.

The Evening Sentinel.

BY E. A. K. HACKETT.

TUESDAY, AUG. 12, 1902.

TONIGHT.

Unions—Plasterers, No. 70; Steam Engineers, No. 19; Retail Clothing Clerks, No. 10; Women's Union Label League, No. 17; Metal Mechanics; Boilermakers, No. 54.

Miscellaneous—City council; Col. E. S. Walker Camp, Sons of Veterans; board of safety.

Fraternal—Grand Fraternity; Order of the Red Cross; Fort Wayne, No. 116, K. of P.; Fort Wayne, No. 1, Daughters of Workmen; Edwards Camp, No. 3127, Modern Woodmen; Degree of Honor, No. 2; Home, No. 342, F. and A. M.; Deborah, No. 110, D. of R.; Darius Council, Princes of Jerusalem; Wayne, No. 23, Degree of Honor.

Masonic Temple—Renfrow Stock company all week.

Robison Park Theater—Vaudeville.

Tonight—"Queena."

Wednesday, dime matinee—"East Lynne."

Wednesday night—"Three Musketeers."

Thursday—"A Fight for a Million."

Friday—"O'Hooligan's Luck."

Saturday matinee—"Cinderella."

Saturday night—"Below Zero."

Can it be the beef trust is indirectly responsible for the desperation with which chicken-thieving is being prosecuted. Two men who murdered the man whose chickens they were purloining in Missouri have just been lynched, and an Ohio sheriff is dying of wounds inflicted by poultry thieves whom he was attempting to arrest. The trusts have much to answer for.

The president's Indiana itinerary next month includes Fort Wayne. He is to be here for an hour, arriving about 6 o'clock the evening of September 22. It is desired to have the president participate in the dedication of the court house, but that cannot be arranged at that time of day. It would be well to have the committees and others in charge of the president's visit here make an effort to alter the arrangement as it has been arranged.

The Boer generals, Botha, DeWet and Delarey will arrive in London from South Africa this week and preparations are being made to lionize them. This will probably give the aged and implacable Paul Kruger another crick in the back. The former president of the Transvaal was highly indignant that General Lucas Meyer permitted himself to receive distinctions from the British, though poor Meyer did not live long to feel Oom Paul's displeasure. But it is right for Britons to honor the trio of warriors new on route to London. Britons never honored braver men or more capable fighters. As for Oom Paul he should reflect a bit. Botha, DeWet and Delarey remained in South Africa and in the field for two years after he had fled to Europe. Whatever was gained for the Boers by prolongation of the war—no little, by any means—was gained by the intrepid valor, the masterly strategy and the unconquerable perseverance of the three fighting generals whom London will lionize this week.

The appointment of Oliver Wendell Holmes to succeed the venerable Justice Horace Gray on the United States supreme bench calls attention to a man of whose existence not many persons in this country had any knowledge. He is an eminent lawyer, however, and splendidly equipped for the exalted place to which the president has called him. He is a son of the late Dr. Oliver Wendell Holmes, one of the most distinguished as well as one of the most delightful of all American men of letters. In this connection it may be interesting to state that Dr. Holmes was very eminent in the profession of medicine and surgery and was a high authority on anatomical subjects. Had not his talents in his profession been quite overshadowed by his greater genius in literature his professional attainments would have won him enduring fame. Judge Holmes, whatever his achievements may be, will always be seen in the glow reflected from the fame of the "Autocrat of the Breakfast Table," whose fine humor, genial wit and sprightly style have made his books more beloved than those from the pen of any other American writer.

Complaint comes from various parts of Indiana of a scarcity of teachers for the public schools. Doubtless the same condition exists in other states. Not many years ago there was an abundance of teachers, rather an over-production, so to speak. The present difficulty of obtaining teachers is, however, not difficult to account for. The pay for the work has not kept pace with the qualifications required in public school teachers. The time was when "anybody could teach school" and when "anybody" did. Now teachers are required to have special qualifications and training that necessitates special and in most cases expensive preparation. Young men and young women of superior mental equipment are sought by school boards and township trustees. These same bright and well educated young men and young women have found that the same preparation and talent required in the public schools devoted with the same perseverance and energy to other pursuits command larger pay. The time long since went by when a man could work on the farm or at the carpenter's trade during the warmer months of the year and fill in the winter teaching school. Yankee clock tinkers and notion peddlers no longer come west to "teach the young idea how to shoot." Teaching has become distinctly a profession with rapid progress to its credit—rapid progress in everything save the pay it commands. The work should command a higher level of wages. It is more important than any of the other professions for its builds the foundation for all the others.

CONTRACT FOR HOTEL ADDITION

Bids were opened yesterday in the office of Architect Henry Meyer for the construction of an addition to the Weber hotel on South Calhoun street, and Contractor Griffith was awarded the contract for the work. The addition will be of brick and will be three stories high, having laundry, kitchen, bath rooms and bedrooms. The interior of the old building will be altered and other improvements made. The addition will cost in the neighborhood of $8,000.

LOOK PLEASANT, PLEASE.

Photographer C. C. Harlan, of Eaton, O., can do so now, though for years he couldn't, because he suffered untold agony from the worst form of indigestion. All physicians and medicines failed to help him till he tried Electric Bitters, which worked such wonders for him that he declares they are a godsend to sufferers from dyspepsia and stomach troubles. Unrivaled for diseases of the Stomach, Liver and Kidneys, they build up and give new life to the whole system. Try them. Only 50c. Guaranteed by Dreier & Bro., druggists.

Mrs. C. F. Pfeiffer and Miss Anna Eckart left today for a month's visit at Cape May, N. J., and other seashore resorts.

A PHYSICIAN HEALED.

Dr. Geo. Ewing, a practicing physician of Smith's Grove, Ky., for over thirty years, writes his personal experience with Foley's Kidney Cure: "For years I had been greatly bothered with kidney and bladder trouble and enlarged prostrate gland. I used everything known to the profession without relief, until I commenced to use Foley's Kidney Cure. After taking three bottles I was entirely relieved and cured. I prescribe it now daily in my practice and heartily recommend its use to all physicians for such troubles. I have prescribed it in hundreds of cases with perfect success." Sold by Dreier & Bro. and Pellens & Polster.

William Doehrman, of East Washington street, entertained about thirty friends last evening in celebration of his birthday anniversary. Pedro occupied the attention of the guests for some time and music was also a feature, the Misses Sophia and Lottie Lehman, of Kandallville, and Will Young, of this city, contributing to this part of the evening's enjoyment. Refreshments were served.

MILD ECHOES OF CIRCUS DAY

AN ARRAY OF DRUNKS IN THE MUNICIPAL COURT.

Negro Smith Is Allowed to Plead to Plain Assault and Battery and Goes to Jail.

Considering that yesterday was circus day the police court contingent was not so multitudinous as might have been expected; nevertheless it was sufficiently impressive to keep Judge Dreibelbiss engaged for much over the usual time. There was a time when the day after a circus was good for a full half day at least, but those days have disappeared, together with street car mules and tallow candles. Nine, all told, was the footing which Lieutenant Lapp made after trouble was all over.

The most important case of the day was not chargeable to the circus nor to yesterday, it being the case against Ellis Smith, a colored man, charged with having shot at and otherwise assaulted another man, also colored, known in a vague sort of way as "Shorty." This particular fracas occurred on Grand street during the last week in July and was continued from time to time and was eventually called up this morning after the other cases had been disposed of. The lobby was rather dark as to complexion and a number of well-groomed gentlemen of the colored persuasion were present to testify. The charge against Smith was assault and battery with intent to kill, but after a few witnesses were examined, the state realized that the case could not be made to stick and a conference between the state and the attorneys for the defense ensued. The result was an agreement that if the felonious charge was dismissed the defendant would plead guilty to a plain charge of assault and battery. The prisoner was thereupon discharged and immediately thereafter he pleaded guilty to a charge of assault and battery and was fined $3 and costs. As a matter of fact the second affidavit was not filed, but that did not seem to make any difference. Mr. Smith went over, but expects to get replevin bail during the day and be released. The case is familiar to all Sentinel readers and refers to the little shooting bee on Grand street about two weeks ago, all the participants being colored men, most of them in the employ of the Barber company. One of the participants—the fellow referred to as "Shorty"—got away and no serious effort to apprehend him has since been made.

DRUNKS ON THE CARPET.

Chauncey Steel was first on the docket and he was charged with being drunk. He is a young fellow not yet of age, rather prepossessing and frank. He did not deny having been under the influence, but wanted a chance. The judge asked him whether he could get out of town in an hour if he was allowed to go. The young fellow, who claims Fort Wayne as his home, seemed rather surprised at this question, but on being asked the second time said he guessed he could. He was told to go and the rate at which he started marks him as a sprinter of no mean ability.

John Jackson looked much the worse for wear. He admitted with surprising candor that he had been very drunk yesterday, but had doubts about being arrested on Stophlet street because he had no recollection of having been in the Stophlet street end of town at all yesterday. He got $1 and costs and went over.

James Morris was the next man to draw one of the dollar packages. He drew something else a day or two ago, because his face was pretty well checkered over with strips of court plaster and other earmarks of surgical attention. He pleaded guilty to having been drunk, though, and was sent over.

John Monahan was also slightly disfigured and there was ground for a suspicion that he and Morris had been mixing things up, but the charge against him was plain intoxication. The judge asked him whether he had ever been arrested before and Mr. Monahan said that he had not been introduced to a police judge for six or seven years. The judge then asked whether there was anything unusual about the case except a case of plain drunkenness, referring to the scars which the prisoner wore. Lieutenant Lapp said that there had been a fight near the railroads south and that Monahan was one of the mixers. That made it cost Mr. Monahan $5 and costs.

John Lew, the irrepressible Mr. Lew, was up again and was charged with vagrancy. He pleaded not guilty and was fined $5 and costs. He was up on a similar charge a few weeks ago, and has but recently been released. He is mentally unbalanced and is irresponsible. Judge Dreibelbiss thinks that something should be done to place him in a permanent asylum, but in lieu of such action being taken he recommitted him for sixteen days.

HELD ON SUSPICION.

Fred Bishop and Grover Sweet were arrested early this morning charged with vagrancy, to which they pleaded not guilty. Last night a telegram was received from Leipsic, Ohio, announcing that two men who were described, had boarded a west bound Nickel Plate train and that they were wanted at Leipsic for assault and battery with intent to kill. When the 2:25 train on the Nickel Plate pulled in, two men were seen to jump from the "blind baggage" and started eastward on the track. Officer Strodel followed them and called them to halt; they did not heed the summons, but a second call brought them to a standstill. They were taken to the station. To Officer Strodel they told one story, to Captain Whitney they told another and to everybody who spoke to them they told conflicting stories. They claimed to be bricklayers and Bishop produced a union card from the Toledo union. They were fined $5 each and went over to await the arrival of Ohio officers to identify them. There is a possibility that they are not the men wanted at Leipsic, but it was thought best to hold them under the charge until the matter of their identity could be established.

James Davis, a colored gentleman, was charged with having been drunk on Grand street yesterday. The affidavit expressly stipulated Grand street and Mr. Davis admitted that he was drunk there, but nowhere else. That did not get him anything except $1 and costs.

POLICE NOTES.

A bicycle belonging to a Mr. Gman was stolen from the front of the Boltz buffet on Calhoun street last night.

Justice Huser reported having found a pocketbook containing a considerable sum of money yesterday. He has it at his office and there the owner can have it upon identification.

The property stolen at the Lipes residence several days ago, mostly belonging to Miss Archer, has been returned. It was tied in a bundle and left in convenient place on the premises.

Mrs. Hibbler, of 3046 Lafayette street, last night lost her gold watch at the circus tent just as she was being seated for the concert, after the performance. She thinks the watch was brushed off in the crowd, and the police think so, too.

A lady reported to the police that she had lost a pocketbook containing thirty-five cents and a gold ring valued at about $7. With remarkable forethought the officer to whom the report was made neglected to ascertain the name of the lady.

Grocer Chisholm at 532 West Main street, last evening discovered a young fellow trying to tap his till during a rush in the store. The boy got away, but Mr. Chisholm says he knows the boy and will point him out. An arrest is likely to follow today.

Miss Nan McLachlan, of West Creighton avenue, reported to the police that she last night lost an open-faced gold watch, with gold dial, somewhere between Creighton avenue and the Wabash railroad. The watch is an old heirloom in the family and is more prized on that account than for its intrinsic value.

Mr. Ludwig, of Wallen, came to town yesterday and he brought with him a $5 gold piece. Fearful of losing it he got a piece of paper and wrapped up the coin and then secured the coin and paper with a rubber band. Now he has neither the five, the paper nor the rubber. Anybody finding the combination will please return the coin and keep the rubber.

Workmen on the West Main street paving contract complain that boys steal their dinner pails and lunch baskets with such amazing regularity that they are surprised that not more cases of gout are reported in the neighborhood. Strychnine and prussic acid have been suggested as agents to help discover the thieves. Meanwhile the police are investigating.

The list of depredations can be brought to a close by recording the fact that the tenant at 1721 Calhoun street last night, at 1:30, discovered an industrious individual hooking pears from his favorite pear tree by the aid of a long pole with a nail in it. There was an immediate commotion, during which the thief got away, leaving the pole and the pear tree behind.

Many persons in this community are suffering from kidney complaint who could avoid fatal results by using Foley's Kidney Cure. Sold by Dreier & Bro. and Pellens & Polster.

Louis Renfrew and J. W. Mock, of North Webster, Ind, are in the city for a few days' visit. Mr. Renfrew is here to visit his son, Jack Renfrew, of the Renfrew Stock company that is playing a week's engagement at the Masonic Temple.

Miss Elua Davis is home from a visit in Colorado.

MUNYON'S RHEUMATISM CURE

Cures sharp shooting pains in the arms, legs, sides, back or breast, or soreness of any part of the body in from one to three hours. Cures lumbago, stiff and swollen joints, stiff back and all pains in the hips and loins, sciatic lumbago. It does not put the disease to sleep but drives from the system. 25c, all druggists.

MAY INTRODUCE NEW SYSTEM

SCHOOL BOARD MAY ADOPT NEW METHOD.

Prof. Suter, of Chicago, Outlines Improved System of Physical Culture—Bids Opened.

The introduction of a new system of physical culture in the public schools is contemplated by the board, and at the meeting last evening Prof. Suter, of Chicago, outlined a new method with which the board was very favorably impressed. Owing to the fact that there was much routine business to be attended to, a full description of the system could not be given. Prof. Suter showed several photographs in illustration, and stated that the apparatus necessary for each school would cost about $60. Prof. Suter will meet the board again this evening and will give a fuller description of the system. The German citizens of the city are strongly in favor of having the new system taught in the public schools here, and recently a petition to that effect, containing several hundred names, was filed with the board.

It was decided to employ two additional teachers in German for the Hamilton and Bloomingdale schools. Bids for janitor's supplies and for stationery were opened and were taken under advisement.

BIDS OPENED.

Bids for the steam heating, plumbing and electric wiring of the new public library were opened and were as follows:

—Steam Heating.—	
Emmett Martin	$3,450.00
A. Hattersley & Sons	3,094.90
Albert Tonkinson	3,413.00
F. Zimmerly & Co.	4,095.00
McPhail Bros.	3,020.00
Co-Operative Supply Co.	3,500.90
Kronmiller	3,700.05
Albert Rolf	3,177.00
—Plumbing.—	
Emmett Martin	$1,487.50
A. Hattersley & Sons	1,226.20
Albert Tonkinson	2,105.00
F. Zimmerly & Co.	1,698.15
McPhail Bros.	1,676.00
Co-Operative Supply Co.	2,028.00
Kronmiller	2,300.00
Albert Rolf	1,260.60
—Electric Wiring.—	
Emmett Martin	$ 778.87
A. Hattersley & Sons	1,475.14
F. Zimmerly & Co.	1,848.00
Braun Electrical Co.	740.65
A. I. Coolican	1,698.65
Albert Rolf	890.00

FOLEY'S KIDNEY CURE

Will cure Bright's Disease.
Will cure Diabetes.
Will cure Stone in Bladder.
Will cure Kidney and Bladder Diseases. Sold by Dreier & Bro. and Pellens & Polster.

The Ladies' Aid society of the West Creighton avenue Church of Christ will give an ice cream social on the lawn west of Miner school this evening.

A GOOD THING TO HAVE AT HOME OR ON YOUR VACATION.

Paracamph

FIRST AID TO THE INJURED.

Relieves Instantly and Cures Quickly

SUN BURN, MOSQUITO BITES,

HEAT, STINGS, SWELLINGS and INFLAMMATIONS. KILLS CHIGGERS.

Will do what we say, or money refunded.

25c, 50c and $1.00. COMFORTS ALL HURTS. All Druggists.

Sold by Meyer Bros., & Co., Druggists.

I DO SOLEMNLY AVER

That the sales of the D. N. Foster Furniture and Carpet Company for the first half year of 1902, exceed those of any year in the history of our firm by twenty-nine per cent. So great an increase as that over the very prosperous year of 1900 and 1901, is a very flattering indication that increased competition only serves to more clearly establish the superior advantages in buying your Furniture and Carpets of the "BIG STORE" over any of its smaller competitors.

David N. Foster, President,

D. N. Foster Furniture and Carpet Company.

The GLOBE SYSTEM of PAINLESS DENTISTRY

GUARANTEED DENTISTRY.
MODERATE PRICES.
812 CALHOUN ST.
OVER SIEVERT'S JEWELRY STORE. - - -
DR. ARCHER, MGR.

OUR

....1st Anniversary Sale....

From August 6th to 16th
We will give a....

20% DISCOUNT 20%

On our entire stock of HATS and MEN'S FURNISHINGS, excepting Knox and Stetson's Hats, Collars and Cuffs, and Carhart Overclothes. STRAW HATS AT HALF PRICE.

F. H. Bohne & Bro., 824-1412 Calhoun Street.

EXCLUSIVE HATTERS and FURNISHERS.

TRACKS TO CALHOUN STREET

SOUTHWESTERN COMPANY IS COMPLETING ITS LINE.

Force of Workmen Employed on West Columbia Street—Will Be Completed by Monday.

Early this morning the Fort Wayne and Southwestern company started a construction force upon the work of completing its line and bringing the interurban tracks down to the Calhoun street terminal of its franchise.

When the track was brought down town several weeks ago the company practically stopped work at Harrison and Pearl streets, merely placing the curve leading from Harrison to West Columbia street, and stringing its trolley wires to that point. Then there were rumors that the company intended to make its terminal there, abandoning West Columbia street upon which its franchise permitted it to reach Calhoun street.

Several suits against the company for damages were filed by business men owning property along Columbia street on the ground that the cars there were a detriment to their business, but with the ceasing of construction work interest in the suits dropped out of sight. The suits, however, have never been withdrawn.

The asphalt block upon West Columbia street is badly worn by the heavy traffic there, and some weeks ago the Southwestern secured from the board of works permission to use sheet asphalt in relaying the portions of the street which it might be necessary to tear up in laying its tracks, and the work of tracklaying has been delayed until the Barber Ashphalt company was in readiness to follow the concreters promptly in replacing the paving, so that the street might not be obstructed any longer than was absolutely necessary. The work will now be rushed through. It is expected that the asphalters will begin work Saturday, and that the new tracklaying and paving will be entirely completed by next Monday night. When this is done the interurban cars will run to Calhoun street on West Columbia.

TO MY FRIENDS.

It is with joy I tell you what Kodol did for me. I was troubled with my stomach for several months. Upon being advised to use Kodol, I did so, and words cannot tell the good it has done me. A neighbor had dyspepsia so that he had tried most everything. I told him to use Kodol. Words of gratitude have come to me from him because I recommended it.—Geo. W. Fry, Viola, Iowa. Health and strength of mind and body depend on the stomach, and normal activity of the digestive organs. Kodol, the great reconstructive tonic, cures all stomach and bowel troubles, indigestion, dyspepsia. Kodol digests any good food you eat. Take a dose after meals. Meyer Bro. & Co.

KNOX HATS

Fall opening, Friday, Aug. 15th.
12-3t F. H. BOHNE & BRO.

BOLD WORK OF BURGLARS

BIG DAYLIGHT ROBBERY IN VALPARAISO.

Dr. Stoneburner's Home Looted of $7,000 in Valuables—Domestic Nearly Drowned.

Valparaiso, Ind., Aug. 12.—A remarkably bold trio of burglars entered the house of Dr. A. A. Stoneburner at 4:30 o'clock yesterday afternoon, during the temporary absence of the family, overpowered and gagged the servant girl and escaped with $7,000 in money, jewelry and negotiable papers.

Dr. and Mrs. Stoneburner had gone for a drive, and of the servants, one of them, Miss Minnie Hart, was at home. The men came upstairs from the cellar evidently and pounced upon Miss Hart from behind before she could make an outcry.

She was gagged with a towel, blindfolded and bound, and then thrown into the bath tub, face downward, while the water was turned on full force.

The men then ransacked the house, took money, jewelry and papers and left. No neighbors saw them enter or leave, and although the officers are busily at work, not a vestige of a clew has as yet been discovered. The domestic, who was saved from drowning by the timely arrival of the family, can give no description of her assailants. She is painfully bruised and is in a serious condition as a result of the nervous shock.

"I had diabetes in its worst form," writes Marion Lee, of Dunreath, Ind. "I tried eight physicians without relief. Only three bottles of Foley's Kidney Cure made me a well man." Sold by Dreier & Bro. and Pellens & Polster.

Officer Kiser, of Napoleon, Ohio, arrived in the city today noon and went to the county jail to examine the two men, Bishop and Sweet, sent over this morning from police court as suspects, supposed to be wanted at Leipsic, Ohio, for the attempted murder of the sheriff at Napoleon. Officer Kiser said that while the men answered the description of the men wanted, in a general way, they are not the parties. Bishop and Sweet are being held on a charge of vagrancy and the sheriff said he did not know whether they would be discharged before their sentence expired or not.

FIRE IN KENTUCKY TOWN.

Paducah, Ky., Aug. 12.—A chemical explosion in Terry's drug store, which fatally injured Dr. W. B. Terry at Princeton, Ky., today, started a conflagration which threatens to burn the town. Already a quarter of a million dollars of damage is estimated and the Paducah fire department has engines in readiness to send on a special train at once.

THE EXCURSION TO NIAGARA FALLS

By way of the Nickel Plate road Aug. 19th, '02, provides an easy way at a very low cost to reach other points, including Toronto, Thousand Islands and Montreal. See nearest agent for full particulars or address C. A. Asterlin, T. P. A., Fort Wayne, Ind., R. J. Hamilton, agent, Fort Wayne, Ind.

July 29-31 Aug 5-7-12-14-19w3t

BAR-BEN

THE GREAT RESTORATIVE

WILL CURE YOU.

The use of BAR-BEN, one tablet three times a day, strengthens every muscle, renews every tissue, develops and invigorates every function. Being a pure nerve food and blood purifyer, it searches the nerve centers and fills the veins with red, rich blood and surely and quickly relieves weak men and women from all functional disorders and weakness, giving them perfect health, strength and vigor, while the generative organs are helped to regain their normal power and the sufferer is quickly made conscious of direct benefit.

BAR-BEN is a scientific, natural and positive cure for all nervous disorders, loss of appetite, lost vitality, physical and mental weaknesses, and all wasting diseases, the excessive use of tobacco, opium or liquor, high living and excesses, overwork, worry, brain fatigue.

All druggists, 50 cents, or mailed on receipt of price. Write for free sample.

BAR-BEN REMEDIES CO., Cleveland, Ohio.

For Sale by Ranke & Nussbaum, H. F. Beverforden, C. H. Albersmeyer.

REMOVAL!

When you want

HARD AND SOFT COAL,

Wood and Kindling, with prompt service and low prices, call Home 'Phone 908.

Office and yards on Nickel Plate R. R. and Fulton street.

J. M. MODERWELL.

THE PEOPLE'S STORE

GIGANTIC

Special Sale of Granite Enamel Ware

COMMENCING THURSDAY MORNING, AUGUST 14th.

100 Cases of Granite Enamel Ware in Blue and Grey Enamel, purchased at the recent New York Auction at about half their real value, willbe placed on SPECIAL SALE, THURSDAY MORNING, at prices so low that it hardly covers the cost of manufacture and much cheaper than Tinware. The display in our west show window only partially conveys the magnitude of the assortment to be seen on our THIRD FLOOR. The immensity of this assortment is far greater than any ever before shown by us or anyone else. Below is given only a partial list of the goods and their prices. We have every conceivable piece and shape that is made, and all will be sold at half their usual prices. It's a Sale of GRANITE WARE that certainly commands the attention of every thrifty buyer. As Preserving time is now here, this is a good opportunity to supply your needs in Kettles, Stew Pans, Bowls, Etc.

WHAT YOU CAN BUY FOR 10c EACH: BAKE PANS, SLOT SPOONS, DIPPERS, SOAP DISHES, EGG PANS, DRINKING CUPS, PIE AND PUDDING PANS, MOLDS

WHAT YOU CAN BUY FOR 12½c EACH: MILK PANS, PIE PANS, STEW PANS, QUART DRINKING CUPS, GROCER'S SCOOPS AND OTHER ARTICLES

WHAT YOU CAN BUY FOR 15c EACH: BAKING PANS, LADLES, STRAINERS, WASH BOWLS, KETTLES, OVAL BAKE PANS, FUNNELS, SQUARE BAKERS, PUDDING PANS, LARGE CAKE MOLDS, LARGE JELLY MOLDS

WHAT YOU CAN BUY FOR 19c EACH: SAUCEPANS, PRESERVING KETTLES, COFFEE AND TEA POTS, GRAVY STRAINERS, KETTLES FOR PRESERVING, CONVEX SAUCE PANS, WATER BUCKETS, OVAL BAKE PANS, LARGE PUDDING DISHES, MILK CANS, GROCER'S SCOOPS

WHAT YOU CAN BUY FOR 25c EACH: FRYING PANS, STEAMERS, LARGE SAUCE PANS, COLANDERS, FLARING PAILS, LARGE OVAL BAKE PANS, DEEP BREAD PANS, DUST PANS, MUFFIN PANS, SAUCE PANS, GRAVY STRAINER, TEA STEEPERS, MILK CANS

WHAT YOU CAN BUY FOR 29c AND 31c EACH: COFFEE POTS, BLUE ENAMEL KETTLES, TEA POTS, STEW KETTLES, BUCKETS, LARGE OVAL PANS, FRYING PANS, PRESERVING KETTLES

WHAT YOU CAN BUY FOR 39c EACH: STOVE PANS, WASH BASINS, FRYING PANS, MUFFIN PANS, PUDDING PANS, TEA POTS, COFFEE POTS, PRESERVING KETTLES, SAUCE PANS, STEWING PANS, BUCKETS—ALL SIZES, STEAMERS

WHAT YOU CAN BUY FOR 50c AND 69c EACH: COFFEE POTS, BUCKETS, TEA KETTLES, LARGE STEAMERS, DISH PANS, COLANDERS, COOKING KETTLES, SAUCEPANS, BAKING PANS, PRESERVING KETTLES

WHAT YOU CAN BUY FOR 75c AND 85c EACH: DISH PANS, LARGE BUCKETS, SLOP BUCKETS, PICNIC COFFEE POTS, TEA KETTLES, STEW KETTLES, BUCKETS, PRESERVE KETTLES, LARGE 2-PIECE STEAMERS

WHAT YOU CAN BUY FOR 98c AND $1.39 EACH: TEA KETTLES, STEW PANS—LARGE, 2-PIECE STEAMERS—LARGE, FOOT BATHS, LARGE SLOP JARS, AND HUNDREDS OF OTHER ARTICLES

To Hotel Keepers, Boarding House Keepers, Restaurant Keepers, Caterers, Grocerymen, Etc.

This is a most unusual opportunity for you to procure useful culinary articles and pieces that are so hard to find in an ordinary store and at prices far below their real worth.

DON'T MISS THIS! In connection with our GRANITE WARE SALE we will place on SPECIAL SALE 50 Cases of our own importation of . . . . . .

ENAMEL BROWN STONE FIRE-PROOF CHINA

As Pitchers and Jugs, Tea Pots, round and oblong Baking Pans in all sizes, six sizes in round and oblong Stewing Pans, Milk Pans, Bowls of all sizes, etc., etc., 10c, 15c, 25c, 33c, 39c, 45c, 50c, 59c, 75c, 89c, up to $1.39. This is the cleanest, neatest and most sanitary ware manufactured. The success of our previous sale of this ware six months ago was so very successful that we have imported 50 cases more, which will be put on SPECIAL SALE on THURSDAY MORNING also. Every household should be supplied with this clean, neat ware, and now is your chance to buy it at a very low price.

SALE COMMENCES THURSDAY MORNING, AUGUST 14th, ON OUR THIRD FLOOR.

THE = = PEOPLE'S = = STORE.

BEAUTY TRIUMPHS,

"Tis a Priceless Treasure.

Beauty is woman's greatest charm. The world adores beautiful women. A pretty woman dreads maternity for fear of losing this power. What can be done to perpetuate the race and keep women beautiful? There is a balm used by cultured and uncultured women in the crisis. Husbands should investigate this remedy in order to reassure their wives as to the ease with which children can be born and beauty of form and figure retained.

Mother's Friend

is the name by which this preparation is known. It diminishes the pain allied to motherhood. Used throughout pregnancy it relieves morning sickness, cures sore breasts, makes elastic all tendons called upon to hold the expanding burden. Muscles soften and relax under its influence and the patient anticipates favorably the issue, in the comfort thus bestowed.

Mother's Friend is a liniment for external application. It is gently rubbed over the parts so severely taxed, and being absorbed lubricates all the muscles.

Druggists sell it for $1 per bottle. You may have our book "Motherhood" free.

THE BRADFIELD REGULATOR CO., ATLANTA, GA.

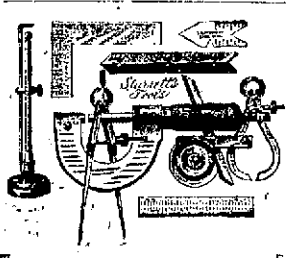

When you want tools go to a Tool Dealer.

F. M Smith & Co.

Have for years been recognized by all mechanics as

The Leading Tool Dealers

of Fort Wayne.

Always welcome to examine our line at

612 Calhoun Street.

DANGER SIGNALS.

No engineer would be mad enough to run by the flag which signaled danger. What the danger was he might not understand, but he would take no chances. It is different with the average man or woman. They attempt constantly to run by the danger signals of Nature and that attempt costs thousands of lives every year. When the appetite becomes irregular or entirely gives out, when sleep is troubled and broken, when there is a loss of flesh, when there is a constant feeling of dullness and languor, Nature is hoisting the danger signal. The stomach and its allied organs are failing in their work and the body is losing the nutrition on which its strength depends.

Such a condition calls for the prompt use of Dr. Pierce's Golden Medical Discovery. It cures diseases of the stomach and other organs of digestion and nutrition, purifies and enriches the blood and builds up the body with sound, solid flesh.

"Your kindness to me I can never forget," writes Mrs. Josie E. Clark, of Enterprise, Shelby Co., Mo. "I cannot express half my feelings of gratefulness to you. I had despaired of ever getting well. I had been in bad health for twelve years. Had aches all through me, numb hands, cold feet, and everything I ate distressed me; bowels constipated, was very nervous, depressed and despondent, in fact, I can't express half my bad feelings to you. When I first wrote to you I thought I could never be cured. I have taken six bottles of Dr. Pierce's Golden Medical Discovery, and my health is now good. You have my honest recommendation to all sufferers. I think there is no medicine in the world as good as Dr. Pierce's."

If constipated use Dr. Pierce's Pleasant Pellets. They cure constipation, biliousness and sick headache. They do not produce the "pill habit."

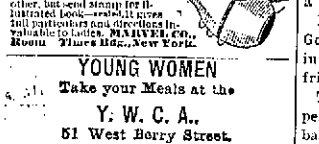

Every Woman

is interested and should know about the wonderful

MARVEL Whirling Spray

The new Vaginal Douche. Improved and Superior. Best—Safest—Most Convenient. Delicate, Durable.

Ask your druggist for it. If he cannot supply the MARVEL, accept no other, but send stamp for illustrated book—sealed—gives full particulars and directions invaluable to ladies. MARVEL CO., Room "Times Bldg., New York.

YOUNG WOMEN

Take your Meals at the

Y. W. C. A.,

51 West Berry Street.

Strangers in the city referred to good boarding places. Meals served on the European plan at reasonable rates. Dinner, 11:30 to 1:30. Supper, 5:30 to 6:40.

H. G. PATTON

OPTICIAN

EYES EXAMINED FREE

131 EAST BERRY STREET

FORT WAYNE, IND.

BASE BALL

Rain interfered yesterday with all National league games and prevented two; of the other four clubs engaged, three of them made three runs each and the fourth made nothing. The latter ill fortune fell to St. Louis and Chicago and New York played a tie in 11 innings, when rain interfered and there was no game. A total of 4,300 people saw the two games. In the American league, Cleveland and Baltimore united in making 28 runs, 40 hits and 9 errors, while Philadelphia and Detroit played 13 innings jointly, making 1 run, 13 hits and no errors; there's a difference for you. In the four American league cities a total of 10,212 people turned out. In the American association no games were scheduled, but postponed games were played at Columbus and Louisville. Columbus-St. Paul was an errorless game and at Louisville each club made one misplay. The attendance at the two games was 5,063. The scores are given below:

NATIONAL LEAGUE.

—Standing of the Clubs.—

	Won.	Lost.	Pct.
Pittsburg	67	21	.761
Brooklyn	53	43	.552
Chicago	50	42	.543
Boston	46	42	.523
Cincinnati	42	48	.467
St. Louis	42	52	.447
Philadelphia	37	61	.378
New York	29	62	.319

Yesterday's Results.—

Chicago, 3; New York, 3—13 innings rain.

Brooklyn, 3; St. Louis, 0—8 innings—rain.

—Games Today.—

St. Louis at Philadelphia.
Pittsburg at Boston.
Chicago at Brooklyn.
Cincinnati at New York.

AMERICAN LEAGUE.

—Standing of the Clubs.—

	Won.	Lost.	Pct.
Chicago	52	38	.578
St. Louis	51	39	.567
Boston	51	44	.537
Philadelphia	46	40	.535
Cleveland	45	49	.479
Washington	43	51	.457
Detroit	39	49	.443
Baltimore	38	54	.412

—Yesterday's Results.—

Boston, 4; Chicago, 5.
Baltimore, 11; Cleveland, 17.
Washington, 1; St. Louis, 8.
Philadelphia, 1; Detroit, 0.

—Games Today.—

None scheduled.

AMERICAN ASSOCIATION.

—Standing of the Clubs.—

	Won.	Lost.	Pct.
Louisville	66	32	.673
Indianapolis	64	35	.646
St. Paul	56	42	.571
Kansas City	48	50	.490
Columbus	46	53	.465
Milwaukee	43	53	.448
Minneapolis	37	59	.385
Toledo	32	67	.323

Yesterday's Results.—

St. Paul, 1; Columbus, 3.
Kansas City, 3; Louisville, 7.

—Games Today.—

Kansas City at Louisville.
Milwaukee at Indianapolis.
St. Paul at Toledo.
Minneapolis at Columbus.

IN NORTHERN INDIANA.

Lagrange county ex-soldiers will hold a reunion at Mt. Pisgah on August 23.

Thieves stole a hive of bees from the premises of John S. Judy, near Syracuse.

John Freel, of Huntington, is suffering from a serious wound in the face inflicted by Dick Feaselman in a saloon fight.

Henry Hasmore, 12, and Joseph Gold, 13, ran away from their homes in Plymouth several days ago and friends are much alarmed.

The county fair proposition appears to be contagious. Now Wabash is trying to organize one.

Robert Blackburn, well known Huntington baker, is dead in Colorado, where he went for his health.

John Ludwig, aged 45, was found dead on the Lake Shore tracks near Goshen Sunday. The body was cut in twain at the waist line. It is presumed he fell from the bumpers of a local freight train.

Judge Ferrall has granted a restraining order to prevent the Goshen board of education from contracting for the erection of a $50,000 high school building. John F. Scott alleging that the city is beyond the legal limit of indebtedness.

Mrs. Daniel Wikel, 78 years old, residing near Portland, was fatally stricken with apoplexy, falling on the floor of a room in which her husband, aged 80, lay helpless from injuries he received last May in a railroad wreck. He was unable to aid his wife, and she lay several hours before relatives entered the home.

William Taylor, a Huntington pioneer, died Sunday evening at the age of nearly 90 years. He located in Huntington in 1841, and in early life was a shoemaker, later taking up farming.

Mrs. Henry Erlenbaugh, of Huntington, was hanging up clothing in her yard while her husband was out with a shotgun after rats. After the doctor had picked a dozen or more No. 7 shot out of the lady's face, neck and shoulders, he said none of the wounds were serious. The rat escaped. Mr. Erlenbaugh was unaware that his wife was in range when he fired.

Dalzell Reason, of Muncie, is doing an Enoch Arden stunt in tough luck. More than a year ago he left home after having struck his wife. He did not return and the woman secured a divorce and remarried. This week Reason turned up and sought his wife, only to find her the wife of another, and to add to his woes the woman filed an affidavit against him charging assault and battery.

Wylie Rodgers, of Knox, was probably fatally burned at Bourbon Friday afternoon while assisting to inflate a balloon. He had gone inside to remain there while it was being filled. The quality of coal oil used was poor and the man found it impossible to remain within. Twenty-five men were holding the base of the balloon firmly on the ground and for some reason did not hear Rodgers calling to be let out. The balloon exploded and Rodgers was found lying on the ground, with his hair and clothing almost all burned off. He will probably die.

TAKEN SUDDENLY ILL.

Joseph Hartman, of the firm of Hartman Bros., grocers on East Wayne street, was taken suddenly ill in this place of business at 8:30 o'clock last evening and for a time was in an extremely critical condition. Mr. Hartman suffered from an attack of acute indigestion and as a result of it there was an alarming depression of the heart's action. He sank helplessly to the floor, while customers in the place hurriedly summoned Dr. Carl Schilling to attend the sick man. Mr. Hartman was removed to his home and is reported considerably improved today, though still too ill to resume his attention to business.

HIS SIGHT THREATENED.

"While picnicking last month my 11-year-old boy was poisoned by some weed or plant," says W. H. Dibble, of Sioux City, Ia. "He rubbed the poison off his hands into his eyes and for a while we were afraid he would lose his sight. Finally a neighbor recommended DeWitt's Witch Hazel Salve. The first application helped him and in a few days he was as well as ever." For skin diseases, cuts, burns, scalds, wounds, insect bites, DeWitt's Witch Hazel Salve is sure cure. Relieves piles at once. Beware of counterfeits. Meyer Bro. & Co.

A called meeting of Home lodge No. 342, F. and A. M., will be held this evening for work in the first degree.

JUST LOOK AT HER.

Whence came that sprightly step, faultless skin, rich, rosy complexion, smiling face? She looks good, feels good. Here's her secret. She uses Dr. King's New Life Pills. Result—all organs active, digestion good, no headaches, no chance for "blues." Try them yourself. Only 25c at Dreier & Bro.

Mrs. E. L. Lathrop has been called to Lowell, Mich., on account of the illness of her brother, T. B. James.

QUICK RELIEF FOR ASTHMA SUFFERERS.

Foley's Honey and Tar affords immediate relief to asthma sufferers in the worst stages and if taken in time will effect a cure. Sold by Dreier & Bro. and Pellens & Polster.

Mrs. C. L. Olds and son, Charles, are spending a few days the guest of friends in Winona.

$2.00

EVERY SUNDAY

TO CHICAGO AND RETURN via Pennsylvania, leaving Fort Wayne at 4:00 a. m. Returning leave Chicago at 8:00 p. m.

19eod-tf

Dr. G. A. Ross and son Harry leave tomorrow for New York, from whence the young man will sail for Leipsic, Germany, to continue his musical studies in one of the best of the European schools. Mr. Ross is a violinist of much promise.

THE MARKETS.

Chicago, Aug. 12.—Grains took on a better tone at the opening today largely because the government crop report was less bearish than had been expected. Other conditions favored the bulls. Cables were steady on wheat; wheat stocks were falling rapidly and good buying by foreigners was reported. September wheat opened ⅛@¼c to ⅛@⅜c up at 67⅜c to 67¾c, sold to 68c and eased to 67⅝c. The weather was very good, but the crowd did not sell much early. Local receipts were 490 cars, 9 of contract grade. Minneapolis and Duluth reported 132 cars, making a total for the three points of 622 cars against 719 last week and 667 a year ago.

In spite of big primary receipts and small clearances wheat advanced strongly all day. Covering on the government report was the feature. September mounted to 69⅛c and closed very strong, 1¾@1⅞c higher at 69c.

Corn opened firm, largely on the influence of the wheat strength. The government report was decidedly bearish, but small receipts started the crowd covering fairly. Cables were lower and had but little effect. September opened ⅜c up at 51c, sold to 51¼c, declined to 50c and later rallied to 51c. Receipts were 62 cars.

The wheat strength helped corn; shorts covered briskly. September closed strong, 1⅛c higher at 52¼c.

Oats were only a trifle firmer on the influence of the upturn in the other pits. The government as well as private reports showed the crops in excellent condition and receipts were bearishly large at 549 cars. September opened unchanged to ¼c up at 29c to 29¼c and sold to 29⅛c.

Provisions were erratic again at the opening. There was weakness all around at the start, particularly in lard and ribs on the lower hog market. Covering and support, however, brought a sharp rally. September pork opened 2½c off at $15.97½ and sold at $16.10; September lard 10c to 5c lower at $10.45 to $10.50 and sold to $10.55, and September ribs 7½c off at $9.50, dropped to $9.40 and reacted to $9.62½.

THE CLOSE.

Prices at the close were as follows:

Wheat—Aug., 69@69¼c; Sept., 69c; Dec., 67⅛@67¼c; May, 69⅞@70c.

Corn—Aug., ——; Sept., 52¼c; Dec., 49¾c; May, 49⅛@49¼c.

Oats—Aug., 25¼c; new, 31⅛c; Sept., 25¼c; new, 30⅛c; Dec., 25¾c; new, 28¾c; May, 29¾c.

Pork—Aug., $16.20; Sept., $16.30; Oct., $16.45; Jan., $14.40.

Lard—Aug., $10.45; Sept., $10.55; Oct., $9.65; Nov., $9.10; Dec., $8.72; Jan., $8.35; May, $8.17½.

Ribs—Aug., $9.75; Sept., $9.50; Oct., $9.30; Jan., $7.52½; May, $7.25.

Flax—Cash N. W., $1.40; S. W., $1.45; Oct., $1.26½@1.27; Sept., $1.31.

Rye—Sept., 59c.

Timothy—Sept., $3.67.

Barley—Cash, 58@65c.

Clover—Cash, $8.50.

BUTTER, CHEESE AND EGGS.

Chicago, Aug. 12.—Butter—Market steady; creameries, 15@19½c; dairies, 15@18½c.

Cheese—Market unchanged; twins, 10½@10¾c; daisies, 10½@10¾c; young Americas, 10¾@11c.

Eggs—Market firm, 17½c.

CHICAGO LIVE STOCK.

Chicago, Aug. 12.—Cattle—Receipts, 5,500, including 500 Texans and 2,000 westerns; market steady. Good to prime steers, $6.00@8.00; poor to medium, $4.50@7.50; stockers and feeders, $2.50@5.25; cows, $1.50@5.75; heifers, $2.50@6.25; canners, $1.50@2.50; bulls, $2.25@5.40; calves, $2.50@7.25; Texas fed steers, $3.25@5.00; western steers, $4.75@6.95.

Hogs—Receipts today, 17,000; tomorrow, 18,000; left over, 1,523; market 10c lower. Mixed and butchers, $6.50@7.25; good to choice heavy, $7.00@7.35; rough heavy, $6.45@6.90; light, $6.50@7.20; bulk of sales, $6.65@6.95.

Sheep—Receipts, 17,000; sheep steady; lambs steady. Good to choice wethers, $3.50@4.25; fair to choice mixed, $2.50@3.60; native lambs, $3.50@6.25.

THE DAY ON WALL STREET.

New York, Aug. 12.—Stocks opened very irregularly. The volume of business was small and the price changes were not important. Good fractional gains were shown by Atchison, St. Paul, Louisville and Manhattan, but there was some tendency to reaction on secondary quotations. There were also recoveries from some of the opening fractional declines.

Prices hardened under active buying of Baltimore and Ohio and Louisville, which gained 2 points each. Some of the southwesterns and soft coal stocks made good fractional gains. Fort Worth and Denver City Stamped rose 3. Illinois Central, St. Louis Southwestern, Manhattan, Canada Southern, Chesapeake and Ohio and North American rose from 1 to 2 points. International Silver and Sloss-Sheffield Steel declined over 2 points. The market was quiet and easy at 11 o'clock.

Prices sagged until but little remained of the previous rise and in some cases the advance was entirely lost. Illinois Central reacted 1½, Colorado Fuel lost a point and St. Louis and San Francisco 1½. Steady buying meanwhile of St. Louis Southwestern preferred lifted it 1½ and Missouri Pacific recovered to 117. Nashville, Chattanooga and St. Louis advanced 2¾, but reacted sharply, United States Express 2, Kanawha and Michigan 1¾, Delaware and Hudson 1⅛ and Chicago and Alton, Northwestern, Hocking Valley preferred and Ice preferred a point. Fort Worth, Denver City Stamped gained 5 points in all.

Bonds were easier.

FORT WAYNE MARKETS.

Fort Wayne, Aug. 12.—Spring wheat, $4.00@4.50; winter, bbl., $3.75@4.25; Graham, $1.75 per cwt.; buckwheat, $2.65 per cwt.; corn meal, bolted, $1.50 per cwt.; corn meal, unbolted, $1.50 per cwt.

Wheat—64@65c bu.
Corn—55@60c bu.
Oats—26@28c bu.
Timothy Seed—$1.75@1.80 bu.
Rye—45c bu.
Cloverseed—$4.00@4.50 bu.
Barley—45c bu.
Chop Feed—$1.40 per cwt.
Oil Meal—$1.50 per cwt.
Flax Seed—$1.25.
Hides—Green, 7½c; salted, 8½c.
Calf Hides—Green, 9c; salted, 10½c.
Wool—Unwashed, 18c; washed, 22c.
Bran—Ton, $20.00.
Shorts—Ton, $20.00.
Middlings—Ton, $22.00.
Hogs—On foot, $7.00@7.25.
Sheep—On foot, $3.50@5; dressed, 7@8c lb.
Lambs—On foot, $4.50@5; dressed, 9@10c lb.
Beef cows—On foot, $2.50@3.50 dressed, 4½@5½c lb.
Steers—On foot, $5@5.50; dressed 7@8c lb.
Calves—On foot, $5@5.50; dressed, 8c lb.

CITY HAY MARKET.

Old Timothy—$10.00.
New Timothy—$8.00.
Clover—$5.00.
Mixed—$7.00@8.00.
Straw—$4.00@5.00.

PRODUCE.

Butter—18@20c lb.
Butter—Creamery, 22c lb.
Eggs—14@15c doz.
Lard—10½@11c lb.
Live Chickens—8@9½c lb.
Spring Chickens—25@30c each.
New Potatoes—35@40c bu.
Beans—$1.75 bu.
Onions—40@50c bu.
Honey—14@18c lb.
Apples—40@50c bu.

WORK OF PRINTERS' MEETING.

Cincinnati, Aug. 12.—The International Typographical convention today heard statements from Secretaries Borne and Kemper, of the United Brewery Workers, asking for the boycott of Cincinnati and Boston beer. A resolution for the same went over under objection. Frederick Driscoll, commissioner of the American Newspaper Publishers' association, delivered an elaborate address on arbitration, contracts and the relations between publishers and the printers' unions. Mr. Driscoll asked for the enactment of several amendments to the general laws of the union, which would promote the best interests of the publishers as well as members of the union by broadening the foundations of industrial peace. The address of Commissioner Driscoll was ordered spread upon the minutes and referred to the various committees. It was decided that the Typographical Journal, the official organ, should hereafter be published monthly instead of semi-monthly so as to make it self-supporting. The remainder of the session was devoted to consideration of the report on laws.

KNOX HATS

Fall opening, Friday, Aug. 15th.

12-3t F. H. BOHNE & BRO.

The Farther Lights society of the Baptist church will meet with Mrs. J. N. Field, 924 West Wayne street, this afternoon and evening. Supper will be served from 5 to 7, the proceeds to go to the Home Mission society. A program will be given at 7:30.

Read the People's Store "ad."

A Gift of God.

Miss. M. Vidoncek.

Aurora, Ind.

Pastor Kneuig's Nerve Tonic has effected such a wonderful cure with my daughter, I cannot but thank God for the valuable remedy. During the period of a year my daughter Mary had 82 attacks of falling sickness with all the accompanying dreadful symptoms, and I even began to fear that she would lose her mind. Rev. Merkl recommended the use of the Tonic. After the first dose an improvement was noticeable and continual. The cure so wonderful that everyone in this place can easily tell it, and I have sent a circular of this greatest of medicines to Europe, so that it may become known there and will have it published in my home paper in Austria.

ROSALIA VIDONCEK,

FREE—A Valuable book on Nervous Diseases sent free to any address and poor patients can also obtain this medicine free of charge.

This remedy has been prepared by the Reverend Pastor Kneuig, of Fort Wayne, Ind., since 1876, and is now prepared under his direction by the

KOENIG MED. CO., Chicago, Ill.

Sold by Druggists at $1 per Bottle, 6 for $5. Large Size, $1.75. 6 Bottles for $9.

IN FORT WAYNE BY DREIER & BRO.

Increased Facilities,

due to an enlarged business, have enabled us to more than double our output of A-1 "Silver Dollar" and "Hungarian Process" flours. You will find no brands in your grocery stores that will excel these flours. It is for you to decide and order these flours, and if you will we guarantee you will find no other flours to suit you as well for all household purposes. Try the "Hungarian" or "Silver Dollar" flour. A home product.

C. Tresselt & Sons.

ALL AFFLICTED with a cough of long standing resulting from la grippe or weak lungs, or hemorrhages, should try my cough and lung syrup, an old Indian remedy made of roots and herbs; it has never been known to fail. Call at 27 Fairfield avenue. 10-14-tf

WHAT YOU WANT AND WHERE TO GET IT.

WATCH REGULAR CHANGES IN THESE ADVERTISEMENTS.

ART STUDIO.

Roggen Studio, 1122 Calhoun street, opposite Cathedral. Finest $3.00 Cabinet Photo for $2.00.

E. C. ROTH (successor to Haag & Roth), manufacturer of Granite and Marble Monuments and general cemetery work. Home phone 785. Cor. Broadway and Main St. Largest stock in the city.

ACCIDENT AND FIRE INSURANCE.

For Fidelity and Casualty N. Y. Accident Insurance and best line of Fire Insurance companies and Surety Bonds consult M. D. HARTNETT, cor. Berry and Clinton Sts.

APOTHECORY.

H. N. MEINZEN, 1116-1118 Maumee Ave., prescriptions and family receipts carefully compounded only by licensed pharmacist. Full line drugs and cigars.

BAKER.

JOHN G. SAUERTEIG, new No. 114 Washington boulevard; tel. 548. One trial of our bread will convince you of its superior quality. Vienna Bakery, new No. 114 Washington boulevard.

MAX BAUMGART, 1033 Fairfield Ave. Telephone connections. Try a loaf of our 4c Bread. 7 loaves for 25c. Quality the best. Pure and clean our motto.

BICYCLES AND MACHINIST.

FRED H. ROLF, 1112 Broadway, Lawn Mowers sharpened, Bicycles repaired, Models, Patterns, Small Tools, Instruments, machine work of all kinds and gear cutting.

L. VEN WILKINSON is a practical bicycle man, does his own work, has no rent to pay, and will save you money if you buy a wheel of him. Repair work a specialty. 1332 Hanna street.

BOOK BINDERY.

For blank books or anything in the line of book binding go to the Fort Wayne Book Bindery, largest and best bindery in city. 43 East Main street.

CHIROPODIST AND MANICURE.

Hair Dressing, Shampooing, Scalp treatment, Massage Toilet Articles, Switches. C. A. Hauck, successor to Mrs. W. H. Smith, 1110 Calhoun. Phone 1133.

CONTRACTORS AND BUILDERS.

P. P. KINDER, General Contractor and Builder. Jobbing promptly attended to. Home Tel. 1550. 98 E. Jefferson St.

J. M. HENRY, Contractor and Builder Interior Finish, Bank and Office Fixtures, Mantels, Carving, etc., cor. Brackenridge and Fulton streets. Phone 397.

JOHN SUELZER, Contractor and Builder. Residence, 420 Hanna St. Telephone 114 South. Fort Wayne, Ind.

COMMISSION MERCHANT.

D. F. COMPARET, COMMISSION MERCHANT. Country Produce of all kinds bought and sold. Phone 575.

ELECTRICAL CONTRACTOR.

J. J. Coulican, practical electrical contractor, 185 Calhoun St. Electric Gas and Combination Fixtures. Burglar Alarms. Private Light and Telephone plants. Home phone office, 635. Home phone res. 643.

FISH MARKET.

Calhoun St. Fish Market, 1328 Calhoun St. Phone 1413 Main or 612 Green. All kinds of fresh and smoked fish, poultry. A. Geiger, Prop.

FEED YARD.

Everything new, under management of LEVI DRIESBACH. Dry shods, planked court yard, ladies' toilet. Old No. 30, new No. 308 East Columbia St.

FEATHER WASHING.

Wanted—5,000 lbs. of old and new feathers. Highest cash prices paid at Eureka Feather Washing Co., 110 E. Columbia St.

FURNITURE & UPHOLSTERING

EDWARD MILLER, successor to F. J. Reinoke, Upholstery and Mattresses, Parlor Suits, Couches, Chairs and Hair Mattresses made to order. New No. 205, old No. 41 E. Main St., 3d door east of Clinton. Home phone 676.

GROCERIES AND PRODUCE.

You will make no mistake in buying groceries of us. We sell the best grades of groceries at lowest prices. Roseux & Co., 124 Broadway. Home phone 317.

HARDWARE AND PAINTS.

Lawn Mowers, Rubber Hose, "Melchor's" Shower Bath Yokes. Call and examine these and get our prices. Romarys, Geoglein & Co., No. 125 E. Columbia St. Tel. 749 Main.

HARNESS.

F. HILT, HARNESS, SADDLES AND COLLARS, Bridles, Whips, Combs, Brushes, etc. 612 CLINTON ST.

ICE CREAM.

BOLYARD & SONS, 337 E. Wayne St. Both phones 501. Mfgrs. The Hartzell Ice Cream. Quality guaranteed. Absolutely pure.

INDIANA CARPET RUG FACTORY

Have your old carpets made into pretty and durable rugs. We make rag rugs, also rag carpets. Satisfaction guaranteed. 1307 Lafayette St. Dassler & Smethers, Props. Home Tel 1743.

INSURANCE, REAL ESTATE AND LOANS.

S. C. LUMBARD & CO., Rooms 2 and 3, Bass Block. Insurance, Real Estate and Loans.

LIVERY.

FOR SALE—3 or 4 good horses at a bargain. A. A. Martin, 215 East Main St.; phone 451.

LUMBER YARD.

E. GILHARTIN, Corner Barr and Holman. Tel. 444. Lumber and Interior Finish

MODEL LAUNDRY.

Try the Model Laundry. Work guaranteed and no rough edges. Phone 587 South. Wagon will call. Philip Rapp, Prop., 372 and 376 Broadway.

MILLINERY.

Full assortment of the latest styles Spring patterns of Fine Millinery now ready. Call and inspect.

MISS OTA JOHNSON, 60 Maumee Ave.

MUSIC FURNISHED.

FRANK GASSO, music furnished for Balls, Parties, etc. Fruit Dealers, 236 Calhoun St. Harp and Violins a Specialty. Also Harp with Full Orchestra. Residence 42 Lavalle.

MANICURE AND CHIROPODIST

Mrs. A. P. Manning permanently located at room 22 Arcade. Corns, bunions and ingrowing nails scientifically treated. Parlors open to ladies and gentlemen. Hours 9 a. m. to 7 p. m., including Sundays.

OSTEOPATHY.

FRED RUSH, Tel. 589 Main. Suites 69 and 70 Pixley Bldg. Res. 610 W. Wayne. Diseases treated successfully without medicine or knife. Examination free.

PLUMBER.

ED. F. KRONMILLER, PRACTICAL PLUMBER AND GAS FITTER, 1343 South Calhoun. Tel. 585 South.

PHOTOGRAPHER.

H. E. BRADLEY, PHOTOGRAPHER. Finest of work at popular prices. Studio entire 4th floor Hamilton Bank building. Take elevator.

RESTAURANT.

We want U 2 eat at the VONDERAU RESTAURANT, 213 E. Main St. Meals, 15c. Short orders a specialty.

EAT AT CRYSTAL PALACE. BEST IN TOWN. MRS. J. E. KLINGEN, 228 E. Columbia St.

All kinds of Game and Oysters in season. Short orders a specialty. THE QUEEN RESTAURANT, Mrs. Jennie Gray, Proprietress. Old No. 10, new No. 811 Calhoun St. Open day and night.

STOCK FOOD & GARDEN SEEDS.

We are general agents for the famous Capital Stock Poultry and Hog Food. 4 FEEDS FOR ONE CENT. JOSSE & KINCAIDE, 58 E. Main St., new number 222.

SLADE'S COMMISSION HOUSE.

BERRIES AND FRUITS.

Table and Barrel Salt. Seed Store, opp. Coverdale & Archer's, Harrison street. Tel. 1335.

TEA STORE AND LAUNDRY.

WAH LEE & CO., Importers of Fine Teas and Chinese and Japanese Fancy Goods. Laundry exclusively fine work. 3 West Wayne street.

TRUNKS AND VALISES.

W. S. HACKETT, new No. 1325 Calhoun St., manufacturer of Trunks, Extension Cases, etc. Sample cases made to order. Repairing promptly done.

UPHOLSTERER.

H. RACHE, UPHOLSTERER, Awnings and Mattresses made to order. Chairs caned. Phone 491 Bell, Brown, 104 W. Washington, corner Clay.

HENRY SCHONE & CO., UNDERTAKER AND LICENSED EMBALMERS, 53 East Berry street, Aldine Block, Opp. Postoffice, Fort Wayne, Ind. Both Telephones 377. Res. 304 Home Open day and night.

WALLPAPER AND DECORATIONS

SOUTH SIDE WALL PAPER STORE. Gottlieb Haller, Wall Paper and Decorations, Room Moulding, Window Shades, Paints, etc. 362 S. Calhoun St. Home Tel. 870.

WIND MILLS AND SUPPLIES.

THOMPSON & HAGON, Wood and Steel Wind Mills, Pumps, Water Tanks, Wind Mill Supplies, Tubular Wells and Piping. Home phone 584. 110 W. Columbia St.

MASONIC TEMPLE.

TO-NIGHT and ALL WEEK.

Wednesday only, Dime Matinee—"EAST LYNNE."

Reatfrow's Jolly Pathfinders

To-nigt, "QUEENA."

Ladies Free with Paid Ticket. Prices 10, 29 and 30 cents.

People Who Advertise

—:IN THE:—

Help Wanted Column

—:OF:—

The Daily Sentinel

do not have any difficulty in securing help. Hundreds of work-seekers read these columns every day. The public's appreciation of The Daily Sentinel's value as a reliable help-wanted medium is conclusively shown by the amount of advertising that is done; results always follow.

Don't Run in Debt for Goods.

Credit houses charge for their accommodations. They charge a good deal.

If you want to buy goods on time, you should borrow money from us and pay cash for the goods.

Then you will know just exactly what the accommodation costs you.

And you will deal with the merchant on the same basis as if you were a millionaire.

We loan on furniture, pianos, teams, fixtures or other personal property of value without removal.

The following is a new weekly payment plan allowing you fifty weeks in which to pay off your loan:

60c is a weekly payment on a $25.00 loan.

$1.20 is a weekly payment on a $50.00 loan.

$2.40 is a weekly payment on a $100.00 loan.

Other amounts in the same proportion.

We also have a monthly and quarterly payment plan. You can pay back that way if you wish.

Absolute secrecy guaranteed.

When you need money come to us.

Fort Wayne Loan Co.

Established 1896. Room 2, second floor, 705 Calhoun St. Opposite Court House.

REMOVAL!

Dr. J. M. Rosenthal,

DENTIST,

Has moved his office from 73 South Harrison St. to 209 W. Berry, Flick building. Phones, 1387 Main; residence, 237 Main.

RELIABLE!

You can buy Musical Instruments for less money of J. H. Blemen, because his expenses are less.

COR. HANNA AND LEWIS, 1207 HANNA STREET.

$2.00

EVERY SUNDAY

TO CHICAGO AND RETURN via Pennsylvania, leaving Fort Wayne at 4:00 a. m. Returning leave Chicago at 8:00 p. m.

19eod-tf

Messrs. James Rowan and John Sullivan have returned from visits in Indianapolis, Muncie and Marion.

WRECK AT WINONA

FREIGHT TRAIN CRASHES INTO THE DUMMY.

FIREMAN F. MORTON HURT

TWO ENGINES AND SIXTEEN CARS PILED IN A HEAP.

ROAD BLOCKED 14 HOURS

PASSENGER TRAINS MAKE A DETOUR OF THE SCENE.

The most costly wreck that has occurred on the western division of the Pittsburg, Fort Wayne and Chicago road this summer was a collision between the Winona dummy and westbound freight train No. 73, at 7:30 o'clock last night. The scene of the accident was the east end of the long siding at the resort. The dummy had deposited its passengers and was in the act of backing onto the siding to give the main track to the approaching freight train, but was not yet "in the clear" when the latter struck with terrific force. It was what railway men call a "side swipe," the left side of the freight engine striking the left side of the dummy engine, breaking the cylinders and possibly the frames of both, piling up sixteen cars and tearing up the switch and three or four car-lengths of track. Engine No. 344, which was pulling the freight, passed down the main track possibly 120 feet before she left the rails and when she went off she turned her head in towards the siding and went crosswise of the tracks. Engine 114, which was hauling the dummy, turned her nose towards the main tracks and went crosswise of the rails a few feet west of the switch. The two coaches which comprised the dummy remained on the siding rails, and outside of having some of their siding planks smashed in and a few windows broken, were not badly damaged. The derailed engines completely blocked the way against the cars and they piled themselves up in a heap, some on top of the locomotives, some against the passenger cars and others in the ditch, making one of the worst blockades ever witnessed on this end of the road. The derailed cars were heavily laden with iron, steel and coke and their contents were more or less scattered about over the wreckage, making it very difficult for the wreck crews to work rapidly. Both the crews from this city and from Valparaiso and the big sixty-ton derrick from Chicago were called to the scene and were engaged all night and a portion of today in making a hole through the wreckage sufficient to get a track open. At 9 o'clock this morning, nearly fourteen hours after the accident, the siding was cleared so that trains could pass the scene and at noon today the main track was opened and temporarily repaired. No. 18 was the first train to pass through the wreck and it was delayed over three hours. Other trains, including Nos. 2 and 24, made a detour, going via the Big Four, the Nickel Plate and the Vandalia, the two trains mentioned arriving here at 7:30 o'clock this morning. A remarkable feature of the accident was the absence of any serious injury to engine or train crews. In fact, the only man injured was Fireman Frank Morton, on engine 344, and he was not badly hurt. As soon as Engineer J. McIntyre saw that a collision was inevitable, he reversed his engine, applied the brakes and called to Morton to get off the engine. Mr. McIntyre alighted in safety, but the impetus of the train carried Morton down the bank and into a barbed wire fence, which cut his face in several places. He was not hurt otherwise and was able to walk down town to have his wounds dressed, when he came home after the collision. The freight train was in charge of Conductor Frank Hall. The dummy was in charge of Conductor F. E. Lininger and Engineer John O'Ryan, and they and the other members of the crew were able to get out of the cab and cars before the crash came. A special train was sent down to the scene to take the officers there, and later another train went down to get the passengers from off the east-bound trains and those at Winona who wished to come to the city early. The amount of the loss to the company cannot be learned at this hour, but The Sentinel is informed that it will be upwards of $5,000.

JOHN KRESS CELEBRATES.

John Kress, one of the best known employes at the Fort Wayne Electric works, celebrated the sixty-fifth anniversary of his birth in a most unexpected, but none the less pleasant manner last night. The guests were members of Sion S. Bass post, of this city; McGinnes post, of Roanoke, and the Women's Relief Corps, who had formed a conspiracy with Mrs. Kress to surprise their host. And they accomplished their aim. There were at least seventy-five people in the party and they went to the Kress home liberally supplied with material for refreshments, which were served in due time. After the guests had arrived the Grand Army men presented Mr. Kress with a handsome gold ring, emblematic of the association, and the ladies presented Mrs. Kress with a handsome Women's Relief Corps badge, James Liggett making the presentation speeches. Mr. Kress is commander of Sion S. Bass post and is very popular with Grand Army men. He is, moreover, one of the most hospitable men in the world and always manages to make his guests enjoy a visit to his home.

IRISH DAY TRAIN SERVICE.

The Wabash local officials have received instructions concerning the train service between this city and New Haven on the occasion of the Irish day celebration at the latter place. Following will be the train schedule: Special trains leaving Fort Wayne at 10 a. m., 1:30 p. m., 3 p. m. and 7:30 p. m.; leaving New Haven at 11 a. m., 2:30 p. m., 8 p. m. and 11 p. m. Last year there were several hundred people handled by the Wabash company on a similar occasion and so well entertained were they that most of them and hundreds of their friends who were not at that picnic will go this time.

HAD AN ARM CUT.

H. Storch, a boilermaker in the Pittsburg shops, received an ugly wound in one of his arms yesterday. He was handling a piece of boiler iron at the big shears when it got beyond control and flew around, striking and cutting the arm. Dr. Stemen had to take four stitches in closing the wound.

Fireman C. A. Schrader, of the Pittsburg, had an eye injured by a hot cinder yesterday. Dr. R. Parks White removed the cinder and is treating the eye.

MACHINIST GOES TO OMAHA.

Charles Bott, a machinist who has been employed at the electric works four or five years, resigned this morning and will go to Omaha to work in the Chicago and Northwestern railway shops. Machinist William Hilgemann also resigned his position at the works. He does not assign any reason, but it is presumed he will take a position at some other shop in the city. James Israel has taken a position at the works.

JOINED HIS COMRADES.

E. S. Cramer, a machinist, resigned his position at the Wabash shops this morning and went to Auburn to work for the Model Gas Engine company. This is the sixth man to resign his position at the Wabash shops to go to the gas engine works, the others being C. Warcup, J. M. Howard, R. S. Pettit, W. D. Madara and C. Stare. Some of them will probably return here soon.

HEAVIEST OF THE SEASON.

The "Pond Lily" train on the Grand Rapids and Indiana road yesterday did the greatest business of the season, when it brought down 108 people from Rome City and took up there forty-seven. Every day adds to the crowd at the resort and the business of this train will increase accordingly.

BIG PUMP BROKEN.

One of the big pumps in the Pennsylvania pump house at the St. Mary's river broke down and its companion is now working overtime to keep the Gay street tanks filled with water. Machinists are now at work in making repairs and hope to complete them in a day or two.

IMPROVING THE PLANT.

The Grand Rapids and Indiana company is making extensive improvements on its electric light plant at Rome City. The lighting station will be completely rewired and other changes will occur. The work is being done by W. F. Thompson and W. T. Ayer.

THE I., I. & I. EXCURSION.

The Indiana, Illinois and Iowa road will turn two eleven-car trains filled with excursionists for Niagara Falls over to the Nickel Plate at Knox tonight. Conductors Harsh and Holly have gone to Knox to take charge of the trains.

INDUSTRIAL NOTES.

Perb Davis, who had been sick a week, resumed his duties in the Pittsburg yards this morning.

Nickel Plate Brakeman C. Downey is sick. Brakeman M. Deitrick, who was fishing, reported for work yesterday.

Richard Puff, clerk in the Bass 'smith shop, and his family, have returned from a visit to Port Huron, Mich.

The Bass company shipped a 100 horse power boiler to the Atlanta Car Wheel company, Atlanta, Ga., this morning.

Fireman C. L. Fisher, of the Nickel Plate, who is sick, has gone to his home in Arcadia to remain until he is able to work.

William Hill, weighmaster at the Nickel Plate yards, has been in Toledo a few days looking after some private business.

F. H. Gaylord reported for work in the Pittsburg 'smith shop this morning, after a week's absence on account of sickness.

J. J. Monroe, a machinist apprentice, resumed work in the Wabash shops this morning, after a visit with friends in Michigan.

Frank Sweringen, assistant general car foreman of the Pittsburg, is at Allegheny and Altoona inspecting oil tank cars for the company.

Brakeman J. A. Deahl, who was off duty to help move, reported for work on the Nickel Plate yesterday. He now lives at 24 Beck street.

Master Mechanic M. R. Cautant, of the Wabash, arrived home from Toledo at noon today. He has been making a trip over the Detroit division of the system.

Col. J. H. Fry, chief clerk in the Pennsylvania master mechanic's office, was one of the many who were detained at Winona this morning by the wreck at that place.

H. W. Ropa, of the Pittsburg round house office, and Charles Young, of the Bass drafting office, and their families, have returned from Rome City, where they spent ten days very pleasantly.

Mr. and Mrs. W. N. Barden left this morning for Mendon, Mich., where they will spend a week or two with friends. They go to that place every summer. Mr. Barden is a Pennsylvania engineer.

H. S. Geerken and Fred Dickmeyer, of the Pittsburg shops, are off duty today, the former on account of sickness and the latter because his machine in the 'smith shop is broken and undergoing repairs.

O. O. Spade, who since last spring has been employed on an ice wagon, has re-entered railway work and has gone to Stony Island to be a yard brakeman. He was braking in the road service last winter.

Conductor C. W. Zeigler, of the Nickel Plate, will have charge of the excursion train from Argus and Mentone tomorrow. The excursionists will be turned over to the Grand Rapids and taken to Rome City.

Miss Bertha Hatton has been appointed ticket agent at New Orleans for the Louisville and Nashville. She is believed to be the only lady in America having a position of that character with a railway company.

W. H. Stute, who was sick a week, and Carl Renken, who had his back injured a few days ago, resumed their duties this morning, the former in the Pittsburg lumber yards and the latter in the car machine shop.

Pennsylvania train No. 37 had as passengers this morning twenty-two colored men, who had been engaged here several weeks in building asphalt pavement for the Barber people. The men have gone to Benton Harbor to work on pavements.

Joseph Lobbe resumed his work in the Pittsburg round house this morning. On July 8 his premises were placed under quarantine on account of one of the members of the family having smallpox, and Mr. Lobbe went into temporary retirement.

Foreman August Keyser appeared at the electric works this morning with a box of cigars under his arm. Last night Mrs. Keyser presented him with a pretty baby girl and, being a generous fellow and willing to share a portion of his joys with his fellow workmen, Gus took the smokers to the boys.

Indianapolis Journal: "Employes of the Big Four in several of the shops have been notified, it is stated, of an advance in their wages from one-half to a cent and one-half an hour, varying according to the class of work."

Officials on the Chicago and Eastern Illinois are beginning uneasy about the future of their positions. When the St. Louis and San Francisco takes control it is announced that it is intended to reduce salary expenses fully $30,000 a year.

Every car that the Pennsylvania lines can command is now being pressed into service carrying bituminous coal to the several markets they reach. In July the Pennsylvania road proper handled 783,620 tons of coal, and but 920 tons of anthracite and 195,035 tons of coke.

Two welcome callers at the Pittsburg shops yesterday were William Schopmann and Theodore Bushman, now employed in the works of the General Electric company at Schenectady, N. Y. Both gentlemen were employes of the Pennsylvania a few years ago and worked in the shops in this city.

Mr. and Mrs. Charles E. Wright, of Springfield, Ill., arrived in the city yesterday. Mr. Wright returned home last evening, but Mrs. Wright will remain here a week or two, the guest of her father, Rufus C. F. Raybouser, the veteran printer. Mr. Wright is storekeeper for the Wabash company.

Herman Bengs has received notice of acceptance by the government of his application for position in the mechanical department of the navy. He has resigned his position at the Fort Wayne Electric works and will leave Thursday for Brooklyn to enter upon his term of enlistment. He will serve five years.

Over $1,000,000 worth of Chinese silk from the Orient is now en route to New York. The Canadian Pacific on the vessel arriving at Vancouver, B. C., will take the shipment to New York and will run a special train to carry it. On arriving at New York it will be distributed among the silk mills of the eastern states.

Experiments have developed the practicability of the steel tie and they will be manufactured extensively. For this purpose a company has been organized at Pittsburg. The tie is so designed that the rails are set in grooves and held in place by a cleverly-fashioned key in such manner that spreading of rails would be impossible.

So great has been the increase in business in this part of the country that, it is asserted, there is not a railway in central traffic territory which is not short on side tracks. It is the building of side tracks that has made the present demand for steel rails beyond the capacity of the mills. The new rails are used on main lines and the old rails are used for siding purposes.

Under the management of General Passenger Agent W. H. Fisher, the Hocking Valley road, which was formerly regarded as an exclusive freight line, has come into prominence as a passenger road. Mr. Fisher was passenger agent of the Fort Wayne, Cincinnati and Louisville road before that property fell into the hands of the late Calvin S. Brice and became a part of the Lake Erie and Western.

It will be two years before the Denver, Northwestern and Pacific road is opened for traffic, yet the general offices are receiving applications for positions in every line of railroad service. The majority of applicants, it is stated, are now at work. Experienced railroad men explain these numerous applications by saying that the applicants want to get on a new road where they will be in the line of promotion.

KNOX HATS

Fall opening, Friday, Aug. 15th.

12-3t F. H. BOHNE & BRO.

Miss Emma Oelschlager was given a linen shower this afternoon by Mrs. Emil Deister, at 66 Baker street.

Foley's Kidney Cure will cure all diseases arising from disordered kidneys o bladder. Sold by Dreier & Bro. and Pellens & Polster.

Mr. and Mrs. Samuel Ringgenberg, of Napanee, Ind., are visiting relatives in the city.

10,000 Made Happy Treated and Cured by

DR. GASAWAY.

WE TREAT AND CURE Nervous Debility, Nervous Prostration, Mental Depression, Impotency, Sexual Weakness, Scrofula, Tumors, Rheumatism, Syphilis, Hydrocele, Varicocele, Stricture, Pimples, Catarrh, Bronchitis, Loss of Appetite, Liver and Kidney Troubles, Constipation, White Swelling, Varicose Veins, Etc.

LADIES—All diseases peculiar to your sex successfully treated. You may consult us in confidence, no matter what the trouble may be.

YOUNG MEN, who suffer from despondency, loss of energy, failing memory, nervousness, palpitation of the heart, weak back, stunted development, increasing nervous exhaustion and wrecked or lascivious dreams. You may be in the first stage, but are fast approaching the last. Do not let false pride or sham modesty prevent you from obtaining relief now. You can positively be restored to manly vigor.

MIDDLE-AGED MEN—Old men who suffer from premature old age, as a result of youthful indiscretions or excess of later years; who are troubled with too frequent evacuations of the bladder, or by finding a milky or ropy sediment in the urine; and on account of this unnatural waste and loss of vitality are unfit for business or marriage. You can positively be restored to manly vigor.

DISCHARGES CURED in 5 days by our new method. No danger of stricture. No injection used.

BLOOD POISON—We cure Blood Poison, no matter how long standing.

INFLAMMATION of Prostrate Bladder, Gleet, etc., instantly relieved and permanently cured.

VARICOCELE cured in 5 days by our special treatment. No detention from your daily work.

You take no chances treating with us. Reference: Banks, newspapers and the best business and professional men in the city. Established 1887.

Delays are fatal. Consult us at once. Consultation free to all. Office hours from 9 a. m. to 8 p. m. Sundays 9 a. m. to 12 m.

DR. GASAWAY & CO.

THE RELIABLE SPECIALISTS,

NO. 204½ EAST BERRY STREET. FORT WAYNE, IND.

Look on every box of the genuine Laxative Bromo-Quinine Tablets

20th CENTURY DENTAL PARLORS

Examination Free.

ALL WORK GUARANTEED.

Prices Reasonable.

Office hours—8 a. m. to 8 p. m.; Sundays, 9 a. m. to 5 p. m.

Dr. G. H. Mommer, Mgr.

New No. 814 Calhoun St. Over Mommer's Shoe Store

Arrangements have been made for the holding of a district meeting of the tribes of Ben Hur for the district of Northeastern Indiana in this city on August 29, which is the Friday of Fall Festival week. About 5,000 members are embraced in the district and big doings are expected to be had. Prominent speakers will be here and the exercises will be held at Swinney park, which was this morning secured for the date named.

SHATTERS ALL RECORDS.

Twice in hospital, F. A. Gulledge, Verbena, Ala., paid a vast sum to doctors to cure a severe case of piles, causing 24 tumors. When all failed, Bucklen's Arnica Salve soon cured him. Subdues Inflammation, conquers Aches, kills Pains. Best salve in the world. 25c at Dreier & Bro.'s drug store.

Mrs. Burghardt and daughter, Mrs. Reiling, have gone to St. Louis to spend several weeks with friends.

A NECESSARY PRECAUTION

Don't neglect a cold. It is worse than unpleasant. It is dangerous. By using One Minute Cough Cure you can cure it at once. Allays inflammation, clears the head, soothes and strengthens the mucous membrane. Cures coughs, croup, throat and lung troubles. Absolutely safe. Acts immediately. Children like it. Meyer Bro. & Co.

Three very fine French poodle puppies, belonging to Ed Kleindinst, are on exhibition in Pellens & Polster's window.

$2.00

EVERY SUNDAY

TO CHICAGO AND RETURN via Pennsylvania, leaving Fort Wayne at 4:00 a. m. Returning leave Chicago at 8:00 p. m.

19eod-tf

Read the People's Store "ad."

"Michigan in Summer"

The Grand Rapids & Indiana Railway, the "Fishing Line," has published a 43-page book about the resorts on its line, and will send it to any address on receipt of a two-cent stamp for postage. Contains 280 pictures, rates of all hotels and boarding houses, and information about Petoskey, Bay View, Harbor Point, Wequetonsing, Oden, Walloon Lake, Mackinac Island, Traverse City, Omena, Northwestern, Northport, etc.

"Where to Go Fishing," two cents, will interest fishermen.

Summer schedule with through sleeping car service goes into effect June 22. New time folders sent on application.

C. L. LOCKWOOD, G. P. & T. A., 52 So. Ionia Street, Grand Rapids, Mich.

..Troy Laundry..

Our process is the very latest, up-to-date, and we are always the first to adopt the new devices for improving our methods and grade of finished work. If not a patron already, try us and be convinced. Both 'phones, 160. 18 and 20 Pearl street.

F. L. JONES & CO., PROPS.

Girl's Classical School, INDIANAPOLIS, IND.

21st year opens Sept. 17th. Best equipment for College Preparatory and Academic work. 8 private buildings for school and residence. Gymnasium. Household Science. For year book, address

MAY WRIGHT SEWALL, Principal.

THEODORE L. SEWALL, Founder.

Dr. R. P. White

EYE, EAR, NOSE AND THROAT. SURGEON.

OFFICE WHITE NATIONAL BANK

Rooms 3 and 4.

GLASSES ADJUSTED.

Office hours are 9 to 12—1:30 to 4. Home phone, office, 575; residence, 574

THEY MUST GO.

We will close out our entire line of Purses, Waist Sets and Belt Buckles regardless of cost. A rare opportunity for bargains.

RODENBECK'S,

24-tf 1004 Calhoun Street.

CHAPS, burns, rough, red, tender, smarting skin made healthy and fair by Satin-Skin Cream. 25c. Burode's. d

"FORCE"

RIGHT EATING, more than anything else, is the great secret of getting on in the world and getting on happily.

The dyspeptic isn't usually much of a success. His stomach demands so much thought that he's not able to think very much either of his business or his friends. His business, therefore, isn't likely to be a pronounced success, and his friends are those of the forgiving kind.

Proper food ought to give the proper nourishment to all parts of the human body without giving distress. Whole wheat contains such nourishment and in such proportions that the healthy person can digest it "without realizing he has a stomach."

If the stomach has been abused by improper food it requires a tonic. Barley malt is the best natural tonic.

"FORCE" is composed of the whole wheat and barley, malt scientifically combined in just the proportions needed by the human body.

It is delivered to you in the form of a sweet, crisp, delicate flake of exquisite flavor, and is ready to serve.

Ask the grocer about it.

The Rurode DRY GOODS CO.

We Are Making Prices

To keep us busy and you interested during this month. The new goods will soon be clamoring for room, and all the lingering lines of summer goods must go. All over the house there are choice lots priced to insure speed selling. We carry nothing over from one season to another that price will sell.

Judge of the Values by these:

WRAPPERS that were 75c, 87c, 98c, $1.25 and $1.50, NOW 48c, 69c, 78c and 98c.
SHIRT WAISTS worth from 50c to $2.50 each, NOW 25c, 49c, 69c, and 98c.
SHIRT WAIST SUITS worth from $6.00 to $6.50 each, NOW $1.75, $2.22, $3.00 and $3.50.
LINEN SKIRTS, early season's prices $1.25 to $3.00 each, NOW 75c, $1.25, $1.48 and $1.98.
SILK WAISTS worth from $3.50 to $7.50 each, pick them out at $2.50, $3.00, $3.50 and $4.00.
DRESSING SACQUES that we have sold from 75c to $1.75 each, NOW 49c, 69c, 75c and 98c.

Final Clearance Prices on Summer Silks, Dress Goods, Wash Goods, Corsets, Underwear, &c.

The RURODE DRY GOODS Co.

U. S. Stamps

New goods of all kinds, the best that has ever been given, are constantly arriving at the stamp store.

The imported china and domestic novelties for the circular page are the best ever offered. See them at store, 140 Calhoun street.

Fort Wayne Trust Co.

CAPITAL $200,000.00

CORNER COURT AND MAIN STS

Pays 3 per cent. interest on certificate and book deposits of $1.00 and upwards.

Loans money on farm and city real estate at a low rate of interest and on easy payments.

OFFICERS:

Henry C. Paul, President.
Samuel M. Foster, Vice President.
Andrew Hoffman, 2d Vice President.
Charles A. Wilding, Secretary.
B. H. McDonald, Ass't. Secretary.

DIRECTORS:

Samuel M. Foster, Andrew E. Hoffman, Charles S. Bash, John C. Peters, George W. Pixley, William J. Vesey, William E. Mossman, Louis Fox, Henry C. Paul, John B. Ross, Charles A. Wilding, David Studebaker.

First National Bank

Capital, full paid	$300,000 00
Reserve liability of shareholders	300,000 00
Surplus and undivided profits	145,817 86
Total	$745,817 86

Safety deposit boxes for rent at reasonable rates.

The first National Bank organized in the state of Indiana; the eleventh in the United States.

We respectfully solicit a share of your business.

OFFICERS:

J. H. BASS, President.
C. H. WORDEN, Vice President.
H. R. FREEMAN, Cashier.
J. H. ORR, Assistant Cashier.

DIRECTORS:

J. H. Bass, C. A. Wilding, W. H. Hoffman, J. B. McKim, John H. Jacobs, H. Freiburger, John Dalman, F. S. Hunting, A. E. Trentman, B. P. Mossman, F. J. Hayden, William Geake, W. J. Vesey, H. F. Yarnelle, C. H. Worden.

Money! Money! Money!

REDUCED RATES

The Tri-State Building and Loan Association has reduced its rates to borrowing members.

THIS MAKES THE NEW PLAN THE CHEAPEST INSTALLMENT PLAN offered to the borrowing public. You cannot afford to borrow on any other plan.

Call at office for particulars.

INVESTMENTS.

Interest paid on any amount deposited with the Association if left 60 days.

Tri-State Building and Loan Ass'n.,

COR. BERRY AND COURT STS.

—THE—

Citizens Trust Company,

Cor. Berry and Clinton Sts.

CAPITAL $200,000.00.

3 Per Cent. Interest Paid on Deposits.

| One Dollar |

—AND UP—

LOANS—Made on farm and city property at low rates.

DOCTOR

CHAS. C. F. NIESCHANG,

Office

108 W. Jefferson Street.

Near Cor. Calhoun.

Hours—1 to 4, 6 to 9 p. m. Home 'Phone, 1225.

THE ALLEN COUNTY LOAN AND SAVINGS ASSOCIATION, Opposite Postoffice

PAYS 6 Per cent Interest on Stock. LOANS MONEY

PAYS 5 per cent. Interest on Stock. LOANS MONEY. Assets $800,000.

A. Hattersley & Son,

PLUMBERS,

STEAM AND GAS FITTERS,

48 E. MAIN ST.,

FORT WAYNE, IND.

TOO LATE FOR CLASSIFICATION

WANTED—Using vegetable Satin-Skin doesn't cause or promote hair growth; a tissue builder, stops spreading of early wrinkles. 25c. At Rurode's.

The Evening Sentinel.

TUESDAY, AUG. 12, 1902.

OUR TELEPHONES.

Editorial Rooms..... 650
Business Office..... 173

THE WEATHER.

Chicago, Aug. 12.—Forecast for Indiana—Increasing cloudiness, with probably local showers in north portion Wednesday; warmer; winds becoming southerly.

THE TEMPERATURE.

The temperature today, according to the gas office record, is as follows:

	Degrees.
6 a. m.	49
7 a. m.	52
8 a. m.	56
9 a. m.	60
10 a. m.	62
11 a. m.	64
12 m.	68
1 p. m.	71
3 p. m.	72

LOCAL LINES.

Miss Florence Barrett has returned from a trip abroad.

Mrs. H. R. Rink is visiting her parents in Chicago.

Allen lodge No. 29 will have a social evening tonight.

Mr. and Mrs. Frank Lumbard have returned from Bear Lake.

Otto Small, of Alvin, Ill., is visiting Attorney H. L. Somers.

Mrs. Nicholas DeWald is visiting her daughter in Logansport.

Charles Hart is the guest of his brother, Tom Hart, of Chicago.

Forest Oliar and Frank Rahe have returned from a trip to Atlantic City.

Miss Lizzie Morches, of Columbia City, is visiting Mrs. Peter Kutner.

Charles Vessy is at Rome City.

Miss Nettie Epstein is visiting in Indianapolis.

Mrs. F. Huwenstein, of 1005 West Wayne street, has returned from a visit of two weeks with friends in Chicago.

The Misses Annie and Jessie Norton, of Altoona, Pa., are visiting their sister, Mrs. J. K. Long, of South Calhoun street.

The Y. P. C. U., of Calvary U. B. church, will have a business meeting at the home of the pastor, 912 East Lewis street, this evening.

The Logansport base ball team, which plays the Shamrocks at League park next Sunday, will bring the Elks' band, of that city, and the band will probably give a concert here.

MID-SUMMER SALE OF GRANITE ENAMEL WARE, COMMENCING THURSDAY MORNING, AUG. 14.

Just received about 400 cases of enamel ware from recent manufacturer's sale. This is the largest single shipment ever received in Fort Wayne. The assortment consists of all the necessary articles, Tea and Coffee Pots, Tea Kettles, Rinsing Pans, Preserving Kettles, Sauce Pans, Strainers, Water Pails, Pie Pans, Milk Kettles, Dippers, Drinking Cups, Grocers' Scoops, Buckets, Dust Pans, Chamber Pails, Coffee Beggins, Oval Trays, Muffin Pans, etc., etc. We wish to make this a banner sale and have priced every item very low.

Large Tea Kettles, special, 38c.
Extra quality Tea Kettles, 35c, 63c and 79c.
Lip Preserving Kettles, 19c, 22c, 27c and 39c.
Lip Sauce Pans, 20c, 24c, 33c.
Tea and Coffee Pots up from 18c.
Rinsing Pans, special, 49c.
Pie Pans, 2½c, 4c, 7c and 9c.
Berlin Sauce Pans, 19c, 35c and 39c
Pudding Pans, 14c and 17c.
Muffin Pans, 12c, 15c and 18c.
Grocers' Scoops, 15c, 18c and 25c.
Grocers' Measures, 12c, 15c, 20c and 25c.
Dust Pans, special at 19c.
Chamber Pails, 75c and 90c.
Coffee Beggins, 40c and 48c.
Coffee Boilers, 35c, 48c and 75c.
Don't forget to attend this sale.

WHITE FRUIT HOUSE.

19th anniversary of the Reformed Orphans' Home Thursday, August 14th. All cordially invited. 11t3

AT THE CENTRAL GROCERY.

Heagland Mills Flour, $3.40 bbl.
All City Brands Flour, $3.60 bbl.
Strictly Pure Lard, 12½c lb.
Picnic Hams, 12c lb.
Fancy Back Bacon, 15c lb.
Sugar Cured Hams, 15c. lb
Full Cream N. Y. Cheese, 14c lb.
Domestic Swiss Cheese, 16c lb.
October Cream Cheese, 18c lb.
Wisconsin Brick Cheese, 14c lb.
Wisconsin Limburg, 13c lb.
Sap Sago and Roqueford Cheese.

FRIEBURGER & MICHEL.

TOO LATE FOR CLASSIFICATION.

WANTED—Experienced girl for general housework; also young girl for nurse. Mrs. Alex White, 1123 Clinton street. 12t3

FOR RENT—Three furnished rooms, suitable for light housekeeping for man and wife. Enquire 736 W. Superior street. 12t5

HEMP FOR A PAIR

MISSOURI MOB LYNCHES TWO MEN FOR MURDER.

ONE WHITE AND ONE COLORED HAD TAKEN THE LIFE OF A WEALTHY FARMER.

WERE ROBBING HEN ROOST

MASKED MOB BROKE INTO THE JAIL AND TOOK VICTIMS.

Lexington, Mo., Aug. 12.—Charles Salyers (white) and Harry Gates (colored) were taken from the county jail here by a masked mob at 1:30 this morning and lynched. They were charged with killing George W. Johnson, a wealthy farmer, who surprised them at his hen house near town a week ago. Before they were strung up Salyers made a statement to the mob, saying that Gates had fired the shot that killed Johnson.

Salyers and Gates were arrested on the day following the shooting after an exciting chase. Johnson was one of the wealthiest and most respected men in the community and the feeling against the two men was intense. A mob gathered while they were being brought to town, but was quieted through the efforts of the officers, and it was believed that the men would be allowed to stand trial.

Last night shortly after midnight armed men came to town by twos and threes, most of them masked. They massed finally near the court yard, in which the county jail is situated. The mob was orderly and well directed. A demand on the jailer for the prisoners meeting with refusal, several members of the mob, who had come well prepared, broke in the outer door and made quickly for the cells of the murderers. It took thirty minutes to cut through the steel doors. Salyers was taken out first, then Gates. Without further ado and without encountering any serious objection, the mob started with their victims for a point half a mile south of town. There Salyers was granted permission to make his statement, after which the men were strung up to a tree. The mob then dispersed.

LOCAL LINES.

Mrs. Edward Widener, of Union City, is the guest of her father, Nelson Leonard.

Mr. and Mrs. A. Polster, Mr. and Mrs. Schuette and Edwin Polster, of Pittsburg, left today for a stay at the Polster cottage at Lake George.

Mr. and Mrs. G. B. Grimme, accompanied by Mr. and Mrs. E. H. Ehinger, of Decatur, have returned from a two weeks' visit in New York and other eastern cities.

Mrs. W. M. Flaharty and daughters, Donna and Jemima, of Van Wert, visited friends in the city today. Mr. Flaharty is agent for the Pennsylvania at Van Wert.

Will Malle left this morning for Mansfield, Ohio, where he will witness the Gaskill-Mundy carnival and incidentally glean a few pointers for use at the coming fall festival.

W. P. Cooper, who is a member of the state board of charities, was visiting the infirmary at Decatur yesterday when the dynamite was found in the room of an inmate. Mr. Cooper says the affair created much excitement.

Charles Phelps, of the firm of Phelps & Haddon, left last night for northern Michigan, where he will spend ten days at the various resorts.

Miss Nettie Rouzer, of Boone street, was the hostess at a surprise party Saturday night, the affair being in celebration of her birthday. She received many presents from those in attendance.

FOX TERRIERS FOR SALE.

Four finely bred fox terrier pups for sale. Inquire, 2607 Broadway, after 6 o'clock. 8-12-tf

For Sale---A first-class route on this paper; about 200. Apply, this office. 8-12-tf

CINCINNATI AND DAYTON EXCURSION

Via

C., H. & D. Sunday, August 17th.

Special train of elegant coaches will leave Wabash depot at 3:30 a. m. and go through without change of cars. $1.50 round trip to Cincinnati, $1.25 to Dayton and return. Pittsburg vs. Cincinnati, plays ball at Cincinnati this date. For particulars see bills or call up R. G. Thompson at Wabash depot, or at Arcade building, J. C. Winans, G. T. A. New phone 313, old phone 288.

9-8t J. C. WINANS, G. T. A.

MILKMEN

Are generally too late. Mondamin Meadows Dairy Company are the people who deliver before breakfast the purest of milk, the best of cream. 26tf

LADIES CAN WEAR SHOES

one size smaller after using Allen's Foot-Ease, a powder to be shaken into the shoes. It makes tight or new shoes feel easy; gives instant relief to corns and bunions. It's the greatest comfort discovery of the age. Cures and prevents swollen feet, blisters, callous and sore spots. Allen's Foot-Ease is a certain cure for sweating, hot, aching feet. At all druggists and shoe stores, 25c. Don't accept any substitute. Trial package FREE by mail. Address, Allen S. Olmsted, Le Roy, N. Y.

CARRIE NATION COMING.

The Robison park management has secured Carrie Nation, the Kansas "joint smasher," for a lecture at the park next Sunday afternoon. Mrs. Nation gained world-wide fame a year or two ago for her strenuous crusade against the whisky joints of prohibition Kansas. But Mrs. Nation is more than a hatchet-crusader. She is the relentless foe of intemperance and the drink traffic. She is an interesting and incisive speaker and will attract a large audience, no doubt.

AT ROBISON PARK THEATER.

The performance last night at Robison park theater attracted a fair-sized audience. The bill this week is the best that has so far been presented this season and they have all been good. The most prominent feature is the four Nelson's comiques in a grotesque contortion and acrobatic novelty that had the audience in one continual roar of laughter from start to finish. The Nelsons carry a special stage setting, which represents a zoo, with it elephant, tiger, giraffe and other animals well imitated by figures. The Nelsons are perhaps the best all-round acrobats in this country and the comedy which is introduced is of the funniest kind. The Young America quintet, consisting of Miss Mattie Boonin, Morris Ryan, Arthur Conway, Harry Robinson and Joseph Kauffman, is also a feature. They present a singing and dancing act which cannot be equaled. They all possess good voices and the selections rendered are very catchy and tuneful. Jack Burch, the magician, has a number of new and mystifying tricks that are presented in a neat manner, some of which are the catching of live gold fish over the heads of the orchestra and placing them in an aquarium on the stage where they can be seen swimming around, the rapid transit of live birds from a common paper sack to an open bird cage, and many others, all of which are novel and interesting. Track and Rogers, black-face comedians and dancers, are very good. They introduce a number of very difficult steps in their clog dancing. Their comedy is good. Edna Burnett, a vocalist, sings a number of ballads and coon songs in a pleasing manner.

BUSINESS MEN'S PROCLAMATION.

On or about Sept. 2nd THE SENTINEL will print a BUSINESS PROCLAMATION issued by the manufacturers, bankers, commercial and professional men of Fort Wayne. This proclamation, which covers nearly a page of handwriting, proclaims that our beautiful city is in a most prosperous condition; that we have natural and acquired advantages for diversified manufacture, possessed by few other cities, that we are proud of our industries, our wholesale houses and as a shopping center there is none better in the state. The proclamation and the signatures attached will be reproduced in fac simile and will be a most striking feature of the big edition which will contain at least sixteen pages and from the present outlook we believe this issue will reach 20,000 copies.

It will not be a souvenir, nor illustrated to any great extent, simply a newspaper made up along entirely new lines, and will be run as a part of our regular edition upon that date. A general pen picture of Fort Wayne will be shown by a man of large experience in this particular line. He will show to the world the magnitude of business done by our factories and commercial houses, as well as to give the intellectual and social side of our city. The Sentinel believes this an opportune time for an edition of this nature. We were never more prosperous and should let the people know it. Our solicitors are meeting with phenomenal success, which is most gratifying, and shows that the efforts of THE SENTINEL to advertise Fort Wayne are heartily appreciated.

FOR SALE.

I own lot No. 2 of the College Place addition. This lot is the one next to the corner of College street on the south side. The best lot remaining unsold. I will sell at a considerable sacrifice. C. E. Kendrick, architect, Flick building. 9t3

Read the People's Store "ad."

MONEY TO LOAN

On Real Estate or Personal Security. C. F. Pfeiffer, Rooms 6-7 Bass Block. tf

Mr. and Mrs. George Allen are at Lake James on a fishing expedition.

--SHERWIN-WILLIAMS'--

MIXED PAINT

Is the Most Durable and Economical Paint Made.

S. W. P.

Won't Crack, Chalk or Peel. A gallon covers 600 square feet.

Buy it of

C. C. Schlatter & Company,

BUILDERS' HARDWARE.

202-204-206 East Columbia Street.

This signature is on every box of the genuine Laxative Bromo-Quinine Tablets the remedy that cures a cold in one day

W. Grove

THE BOSTON STORE.

The Balance of Ladies' Shirt Waists Will be Sold at Half Price to Close Out.

ALL SUMMER DRESS GOODS SOLD AT COST TO CLOSE OUT.

We are showing many new styles in Outing Flannels for fall.

A new line of Outing in light and dark colors at 5 cts., worth 6 cts.

A new line of Outing in light and dark colors at 7 cts., worth 8 cts.

Canton Flannels at 5 and 6½ cts.

Do your trading at the Boston Store, as we have many great bargains to offer.

WM. HAHN & CO.,

THE BOSTON STORE.

MISS ..FLICK..

.tsirolF

207-209

West Berry St.

Dr. Ranke,

FT. WAYNE, IND.

Lau Blk, Calhoun & Washington Sts. Rooms 12, Hours 9-12, 1:30-4, 7-8.

Practice Limited to Diseases of the

EYE, EAR, NOSE, THROAT.

Glasses Adjusted.

J. C. Peltier.

Undertaker

and Embalmer.

NO. 17 WEST WAYNE ST.

Dr. Bulson

Office and Residence 219 West Wayne St.

FORT WAYNE.

PRACTICE LIMITED TO DISEASES OF THE EYE, EAR, NOSE AND THROAT.

GLASSES ADJUSTED.

REMOVAL!

Dr. Carrie B. Banning

Has removed her office and residence to No. 1128-West Washington street. Home Phone 1773.

DR. S. H. HAVICE.....

Practice limited to diseases of

EYE, EAR, NOSE AND THROAT

26 W. WAYNE ST.

GLASSES ADJUSTED.

Office hours from 8 to 12—1 to 4 p. m. Office phone 248; residence, 1117.

Dr. J. D. Chambers has returned from a visit in Michigan.

S. BASH & CO.

Have opened a FEED STORE department at their north-side Hay Barn on the L. E. & W. R. R. track. Special prices made on hay, chop feed and mill feed of all kinds.

Miss Dora Jacobs, of Napanee, Ind., is visiting her sister, Mrs. S. A. Stein, of West Wayne street.

"Good Tools" SAVLY'S have it.

Figures Talk...

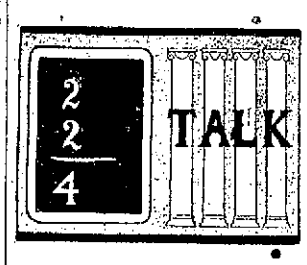

We are making some very low clearance-sale prices. In other words big prices are on a vacation at our store at present. They'll stay on it, too. We don't want them. What doesn't suit you doesn't suit us. Fruit Cans, 40c dozen. A 14-inch cut Lawn Mower for 2.50. A Gasoline Stove for $2.00. Fifty Feet Rubber Lawn Hose with Couplings, $2.50.

Remember that Kraut and Slaw Cutters and Mincing Knives are in season now, and it will pay you to call on us if you need any such items.

WE SELL THE BEST APPLE PARING MACHINE ON THE MARKET FOR ONLY 75C. CALL AND SEE IT. WE WILL BE PLEASED TO SHOW YOU ITS MERITS WHETHER YOU BUY OR NOT.

BOTH PHONES 149 SAVLY'S UP-TO DATE HARDWARE STORE 19 and 21 W. MAIN ST.